

- LEGEND**
- Planning Boundary
 - Turbine Sweep Area & Foundation
 - Existing Substation To Be Upgraded
 - Proposed Energy Storage Unit
 - Proposed Upgrading Of Existing Site Roads
 - Redundant Site Roads To Be Reinstated
 - Proposed New Site Road
 - Proposed Hardstand
 - Proposed Dirty Water Drain
 - Proposed Clean Water Drain
 - Silt Fence. (Refer to drawing 5952-300-302 for further details)
 - Existing Manmade Drain
 - Existing Natural Drain
 - Proposed Culvert / Existing Drain Crossing
 - Buffer area, 50m each side of streams.
 - Proposed Met Mast Location
 - Surface Water Flow Direction
 - Dirty Water Flow Direction
 - ↪ Proposed Dirty Water Buffered Outlet Shown Indicatively. (Refer to Drawing 5952-300-301 for further details)
 - ↪ Proposed Settlement Pond Shown Indicatively. (Refer to Drawing 5952-300-303 and the Outline Surface Water Management Plan for further details)
 - ↑ High Point
 - ↓ Low Point
 - Existing 110 kV Overhead Power Line (Golagh Tee)
 - Undergrounding Of Existing 110 kV Overhead Power Line

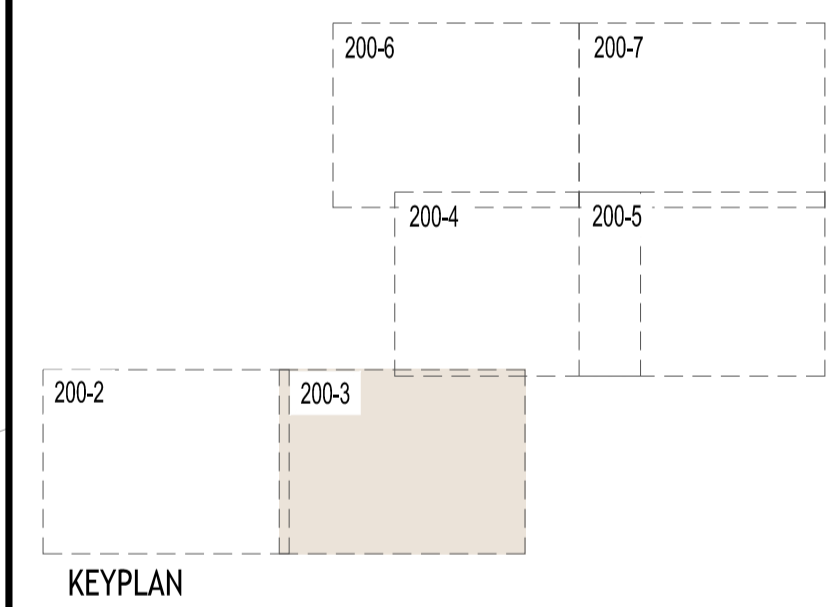

Ordnance Survey Ireland Licence No.EN 0002619
 © Ordnance Survey Ireland / Government of Ireland

THIS DRAWING IS FOR PLANNING PURPOSES ONLY. IT IS NOT TO BE USED AS A CONSTRUCTION DRAWING.

ScottishPower Renewables
 320 St Vincent Street
 Glasgow
 G2 5AD

Email: info@scottishpowerrenewables.com
Web: www.scottishpowerrenewables.com

Notes

1. This drawing is the property of ScottishPower Renewables UK Ltd. It is a confidential document and must not be copied, used, or its contents divulged without prior written consent.
2. Scale As Noted

Rev.	Date	By	Amendments

Project

BARNESMORE WINDFARM REPOWERING

Title

SITE DRAINAGE LAYOUT PLAN SHEET 2 of 6

Issue Details

Designed: JOD	Information	Approval	<input checked="" type="checkbox"/>
Drawn: A.McC	Tender	Construction	
Checked: S.M	Record		
Approved: DK			

Office Use Only

Drawing Number:	
5952-200-203	
Date:	Rev.
19/10/19	