

Legend

- Application Boundary
- Proposed Borrow Pit Search Area
- Proposed Laydown Area
- Proposed Access Tracks**
- New Access Track
- Upgraded Access Track
- Watercrossing Location**
- New Watercrossing Location
- Vegetation Survey Area 2019
- Vegetation Survey Area May/June 2020
- Vegetation Survey Area Oct 2020
- Target Note**
- Highly Dependent
- Moderately Dependent
- Potential Groundwater Dependent Terrestrial Ecosystems**
- Potentially Highly Dependent
- Potentially Moderately Dependent



Rev	Date	By	Comment
A	23/10/20	AA	Initial Issue

1:17,500
Scale @ A3

© Crown Copyright 2019. All rights reserved.
Ordnance Survey Licence 0100031673, Provided by Client.
Service Layer Credits: Source: Esri, Maxar, GeoEye, Earthstar Geographics, CNES/Airbus DS, USDA, USGS, AeroGRID, IGN, and the GIS User Community

Euchanhead Renewable Energy Development EIA
Ecology
Potential Groundwater Dependant Terrestrial Ecosystems (GWDTE) Study Area and Survey Results

Drg No	00481.00052.0292.0	
Rev	A	Datum: OSGB36
Date	23/10/20	Projection: TM
Figure	8.4.1	

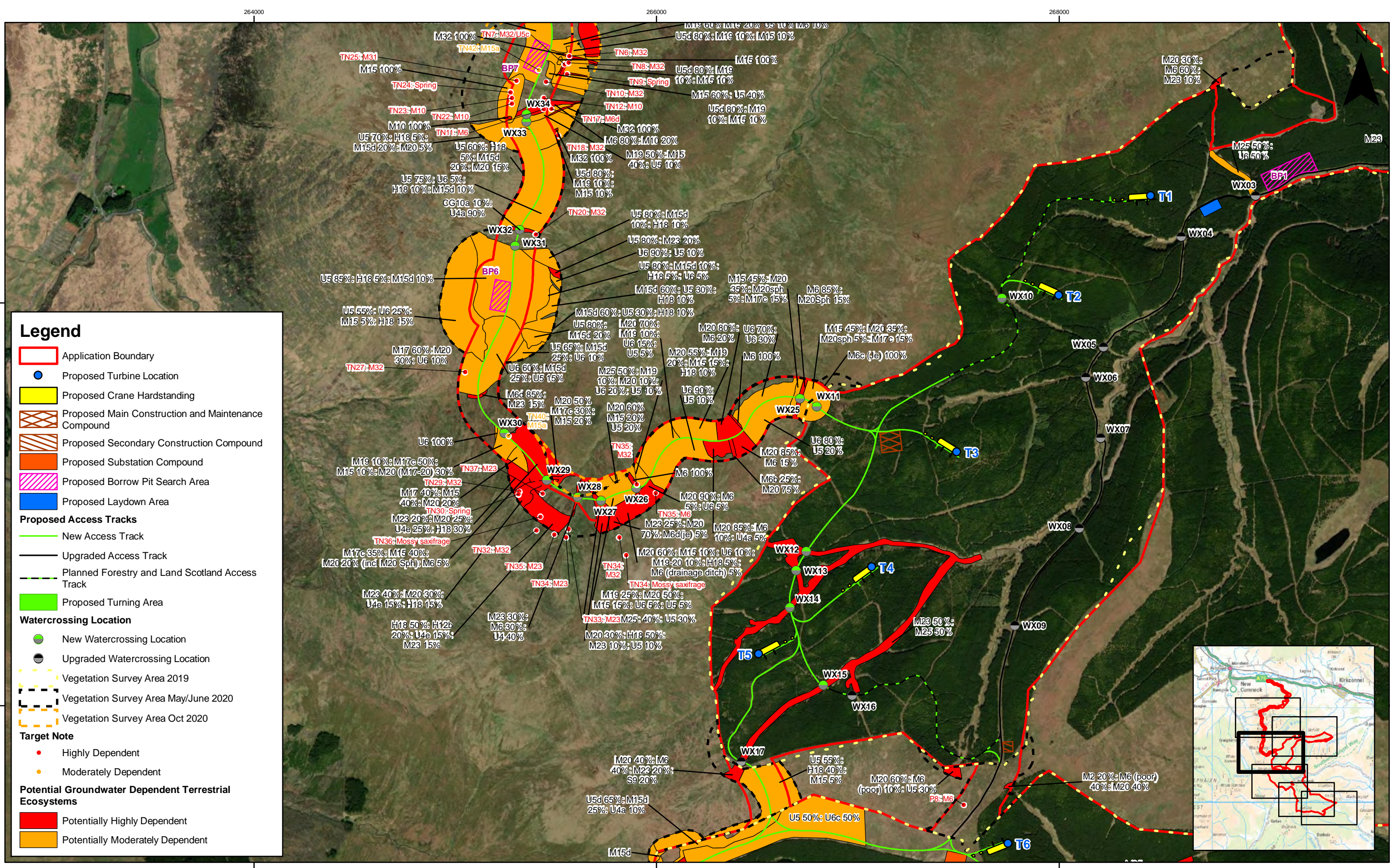

Legend

- Application Boundary
- Proposed Turbine Location
- Proposed Crane Hardstanding
- Proposed Main Construction and Maintenance Compound
- Proposed Secondary Construction Compound
- Proposed Substation Compound
- Proposed Borrow Pit Search Area
- Proposed Laydown Area

Proposed Access Tracks

- New Access Track
- Upgraded Access Track
- Planned Forestry and Land Scotland Access Track
- Proposed Turning Area

Watercrossing Location

- New Watercrossing Location
- Upgraded Watercrossing Location
- Vegetation Survey Area 2019
- Vegetation Survey Area May/June 2020
- Vegetation Survey Area Oct 2020

Target Note

- Highly Dependent
- Moderately Dependent

Potential Groundwater Dependent Terrestrial Ecosystems

- Potentially Highly Dependent
- Potentially Moderately Dependent



Rev	Date	By	Comment
A	23/10/20	AA	Initial Issue

1:17,500
Scale @ A3

0 200 400 600 800 Metres

© Crown Copyright 2019. All rights reserved.
Ordnance Survey Licence 0100031673, Provided by Client.
Service Layer Credits: Source: Esri, Maxar, GeoEye, Earthstar Geographics, CNES/Airbus DS, USDA, USGS, AeroGRID, IGN, and the GIS User Community

Euchanhead Renewable Energy Development EIAR
Ecology
Potential Groundwater Dependant Terrestrial Ecosystems (GWDTE) Study Area and Survey Results

Drg No	00481.00052.0292.0	
Rev	A	Datum: OSGB36
Date	23/10/20	Projection: TM
Figure	8.4.2	

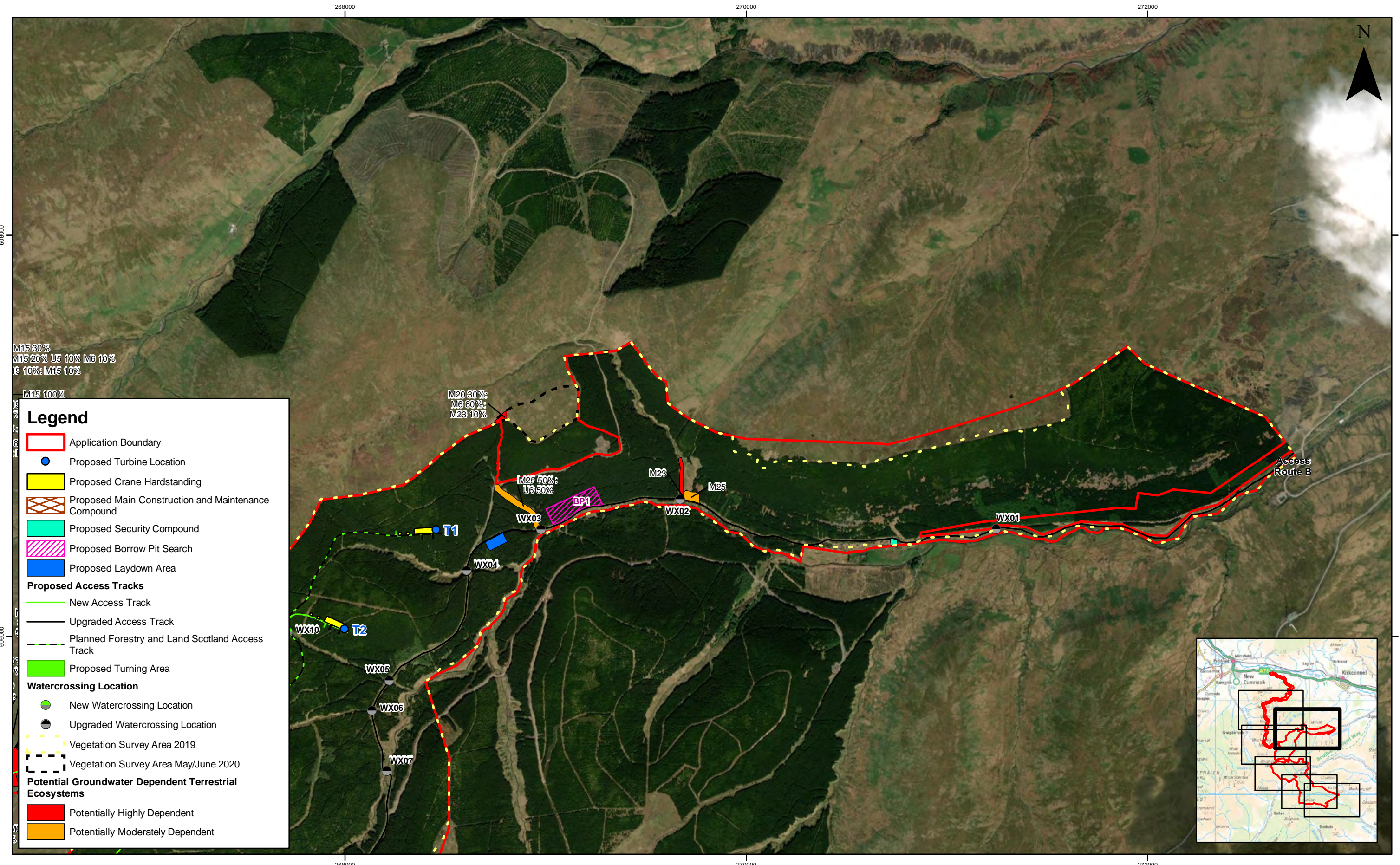

Legend

- Application Boundary
- Proposed Turbine Location
- Proposed Crane Hardstanding
- Proposed Main Construction and Maintenance Compound
- Proposed Security Compound
- Proposed Borrow Pit Search
- Proposed Laydown Area

Proposed Access Tracks

- New Access Track
- Upgraded Access Track
- Planned Forestry and Land Scotland Access Track
- Proposed Turning Area

Watercrossing Location

- New Watercrossing Location
- Upgraded Watercrossing Location
- Vegetation Survey Area 2019
- Vegetation Survey Area May/June 2020

Potential Groundwater Dependent Terrestrial Ecosystems

- Potentially Highly Dependent
- Potentially Moderately Dependent

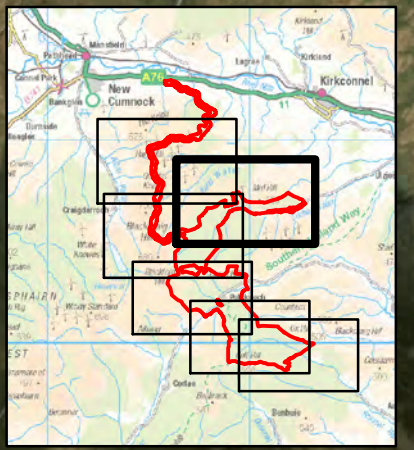

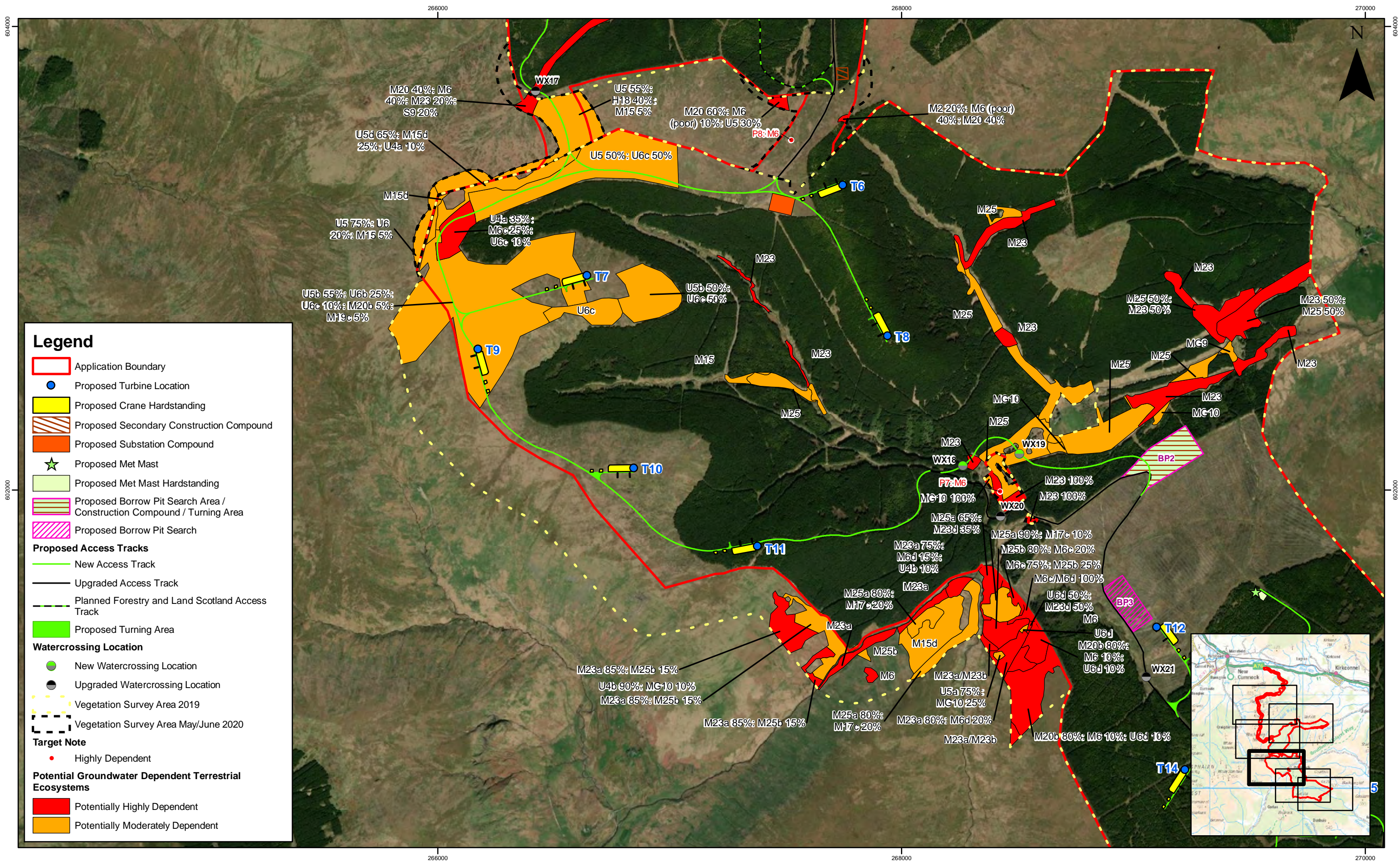

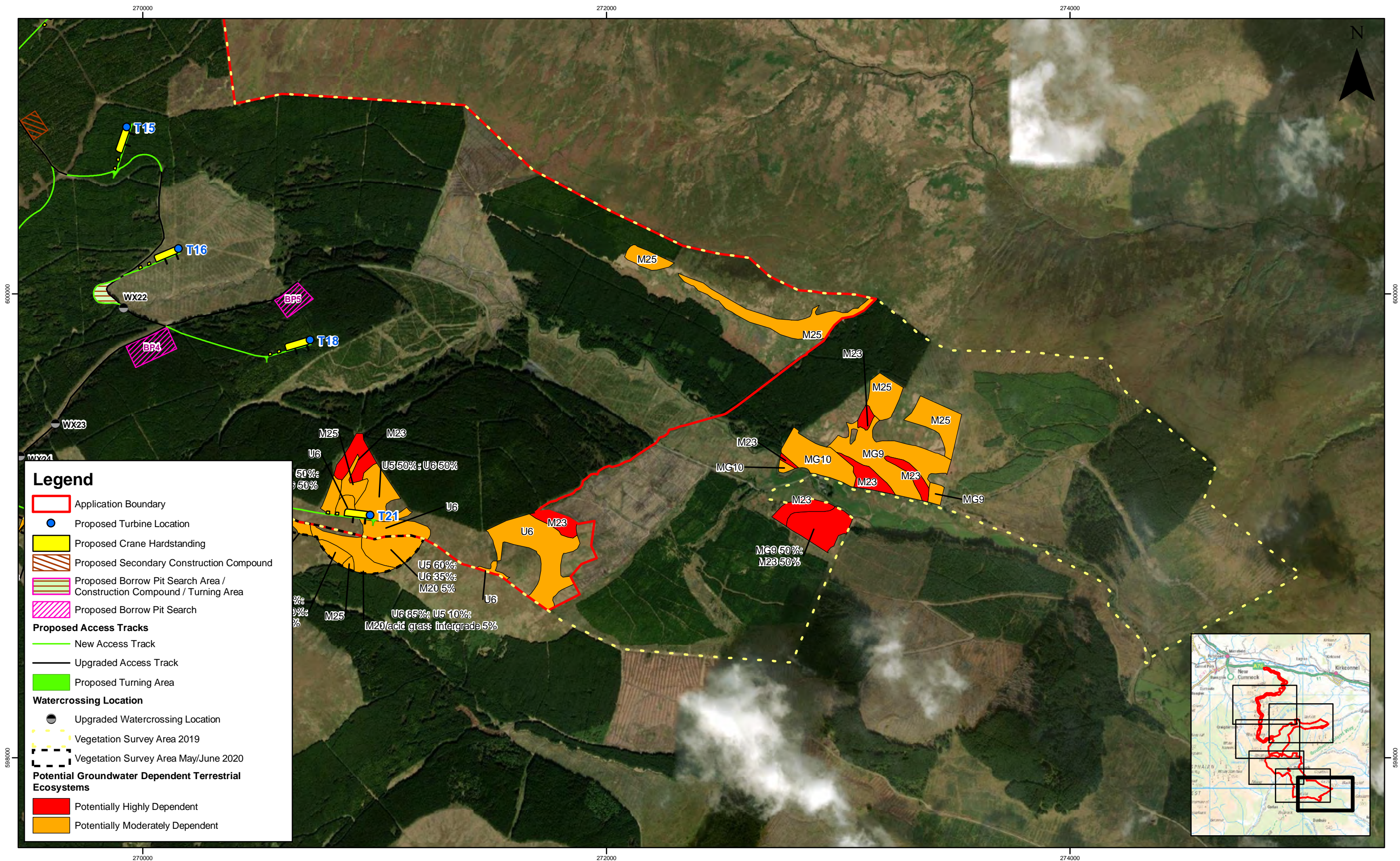

Legend

- Application Boundary
- Proposed Turbine Location
- Proposed Crane Hardstanding
- Proposed Secondary Construction Compound
- Proposed Borrow Pit Search Area / Construction Compound / Turning Area
- Proposed Borrow Pit Search
- Proposed Access Tracks**
- New Access Track
- Upgraded Access Track
- Proposed Turning Area
- Watercrossing Location**
- Upgraded Watercrossing Location
- Vegetation Survey Area 2019
- Vegetation Survey Area May/June 2020
- Potential Groundwater Dependent Terrestrial Ecosystems**
- Potentially Highly Dependent
- Potentially Moderately Dependent

M25, M23, MG10, MG9, MC10, U6, U5 60%: U6 50%, U6 65%: U5 10%: M20 5%, M23 50%, M23 50%



Rev	Date	By	Comment
A	23/10/20	AA	Initial Issue

1:15,000
 Scale @ A3
 0 200 400 600 800 Metres
 © Crown Copyright 2019. All rights reserved.
 Ordnance Survey Licence 0100031673, Provided by Client.
 Service Layer Credits: Source: Esri, Maxar, GeoEye, Earthstar Geographics, CNES/Airbus DS, USDA, USGS, AeroGRID, IGN, and the GIS User Community

Echanhead Renewable Energy Development EIAR
Ecology
 Page 6 of 6
 Potential Groundwater Dependant Terrestrial Ecosystems (GWDTE) Study Area and Survey Results

Drg No	00481.00052.0292.0	
Rev	A	Datum: OSGB36
Date	23/10/20	Projection: TM
Figure	8.4.6	