

- Legend**
- Application Boundary
 - Proposed Turbine Location
 - Proposed Crane Pad
 - Proposed Control Building
 - Proposed Met Mast
 - Proposed Borrow Pit Search Area
 - Operational Harestanes Access – To be Upgraded
 - Proposed New Access Track
 - Existing Forestry Track - To be Upgraded
 - Cable Route
 - Application Boundary
 - Existing Construction Compound / Hardstanding
 - Existing Substation

© Crown Copyright 2020. All rights reserved.
Ordnance Survey Licence 0100031673.

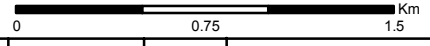

Rev	Date	By	Comment
A	19/10/2020	VK	First Issue.



Harestanes South Windfarm Extension
Figure 6.1.4: Aerial Photography

Drg No	HARESTANES_WSP_I_193
Rev	A
Date	13/11/2020
Scale	1:30,000 @ A3

Source: Esri, Maxar, GeoEye, Earthstar Geographics, CNES/Airbus DS, USDA, USGS, AeroGRID, IGN, and the GIS User Community

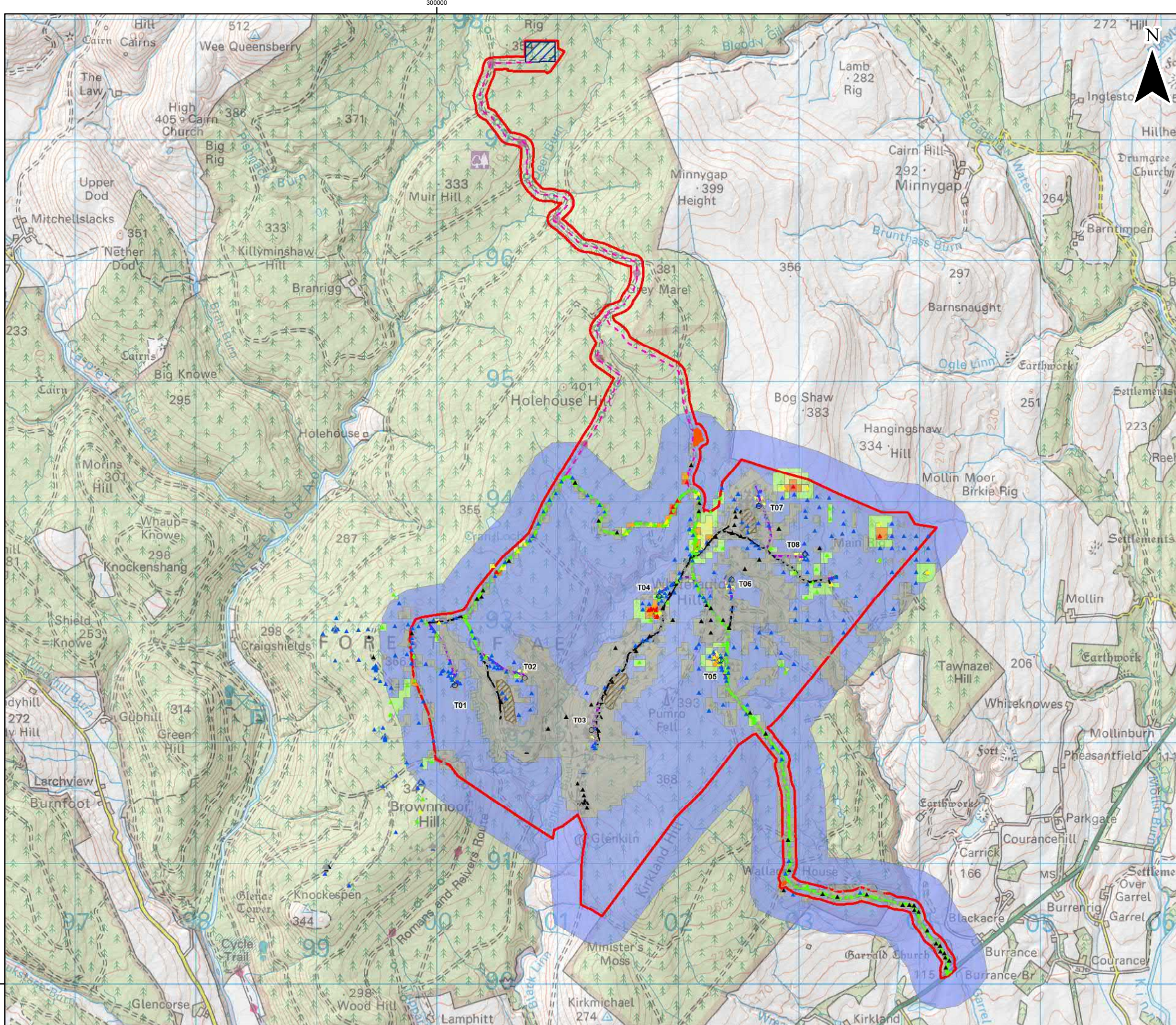

Legend

- Application Boundary
- Proposed Turbine Location
- Proposed Crane Pad
- Proposed Control Building
- Proposed Met Mast
- Proposed Borrow Pit Search Area
- Operational Harestanes Access – To be Upgraded
- Proposed New Access Track
- Existing Forestry Track - To be Upgraded
- Cable Route
- Existing Construction Compound / Hardstanding
- Existing Substation

Indicative Peat Depth Grid (m)	Peat Depth (m)
	▲ 0.0
	▲ 0.0 - 0.5
	▲ 0.5 - 1.0
	▲ 1.0 - 1.5
	▲ 1.5 - 2.0
	▲ 2.0 - 2.5
	▲ 2.5 - 4.0

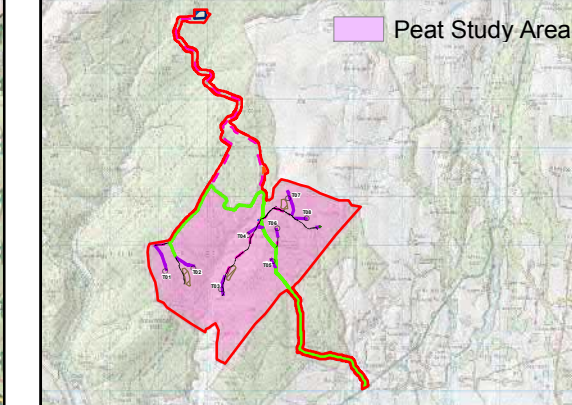

© Crown Copyright 2020. All rights reserved.
Ordnance Survey Licence 0100031673.

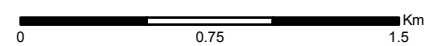

Rev	Date	By	Comment
A	07/10/2020	VK	First Issue.



Harestanes South Windfarm Extension

Figure 6.1.5: Peat Overview

Drg No	HARESTANES_WSP_I_189
Rev	A
Date	10/11/2020
Scale	1:30,000 @ A3

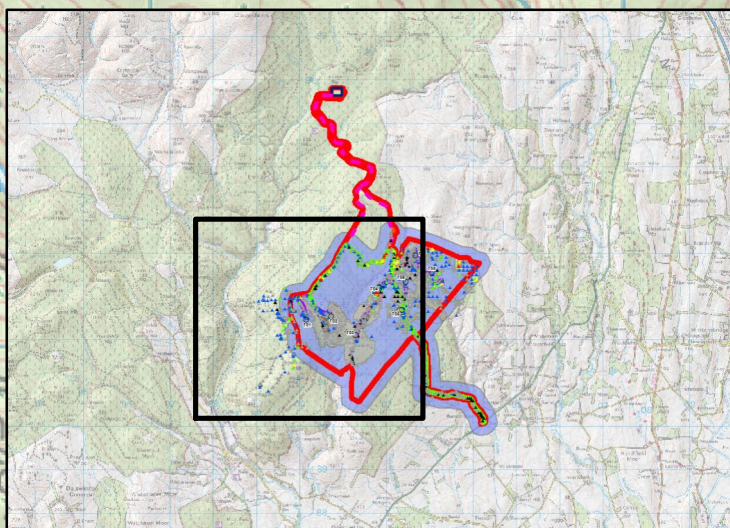
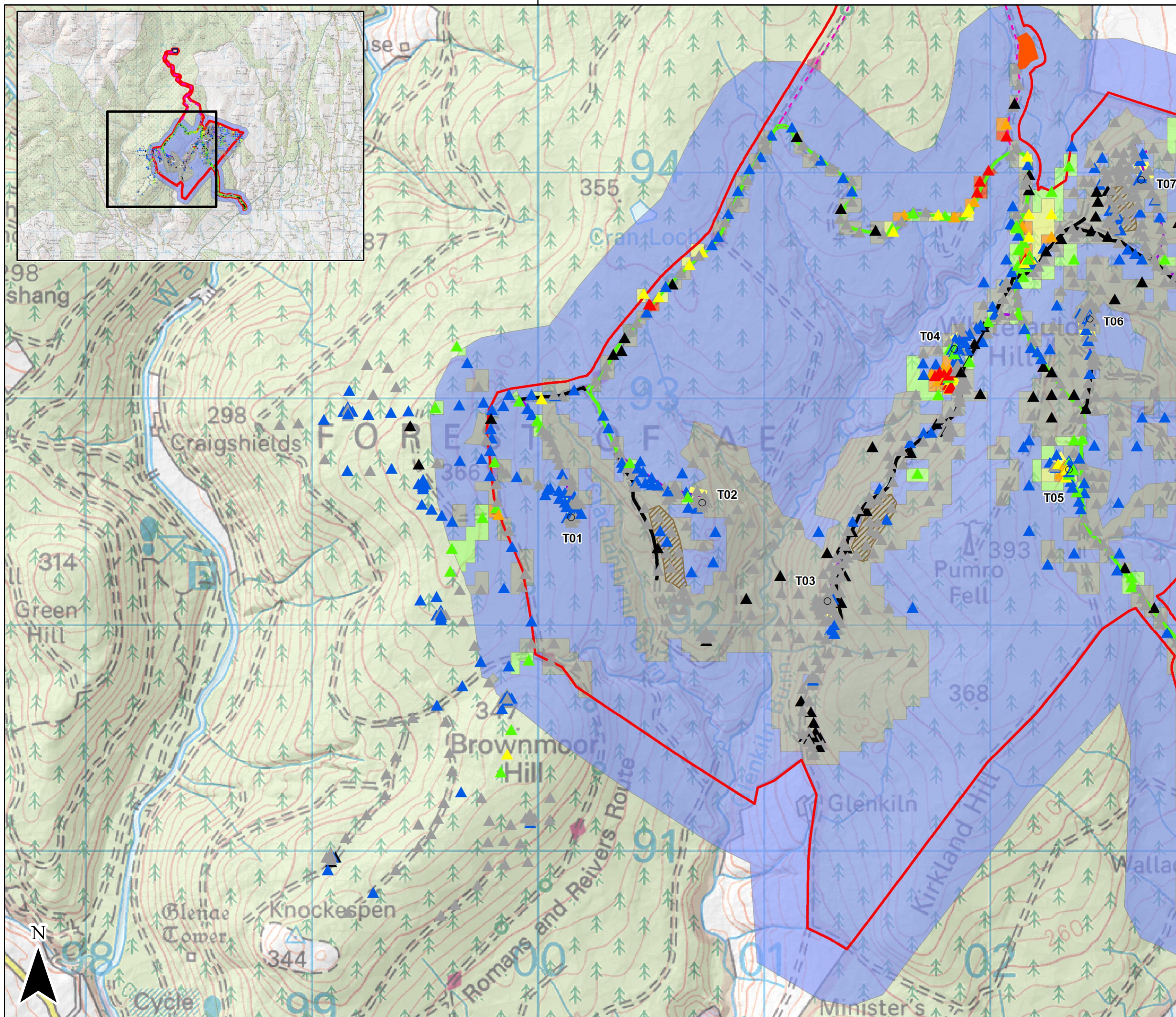

Legend

- Application Boundary
- Proposed Turbine Location
- Proposed Crane Pad
- Proposed Control Building
- Proposed Met Mast
- Proposed Borrow Pit Search Area
- Operational Harestanes Access – To be Upgraded
- Proposed New Access Track
- Existing Forestry Track - To be Upgraded
- Cable Route
- Existing Construction Compound / Hardstanding
- Existing Substation

Indicative Peat Depth Grid (m)	Peat Depth (m)
	▲ 0.0
	▲ 0.0 - 0.5
	▲ 0.5 - 1.0
	▲ 1.0 - 1.5
	▲ 1.5 - 2.0
	▲ 2.0 - 2.5
	▲ 2.5 - 4.0

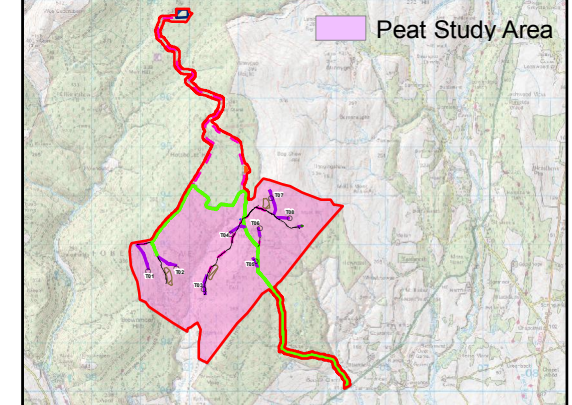

© Crown Copyright 2020. All rights reserved.
Ordnance Survey Licence 0100031673.

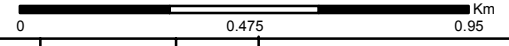

Rev	Date	By	Comment
A	07/10/2020	VK	First Issue.



Harestanes South Windfarm Extension

Figure 6.1.5a: Peat Detail (Western)

Drg No	HARESTANES_WSP_I_190
Rev	A
Date	09/11/2020
Scale	1:16,000 @ A3

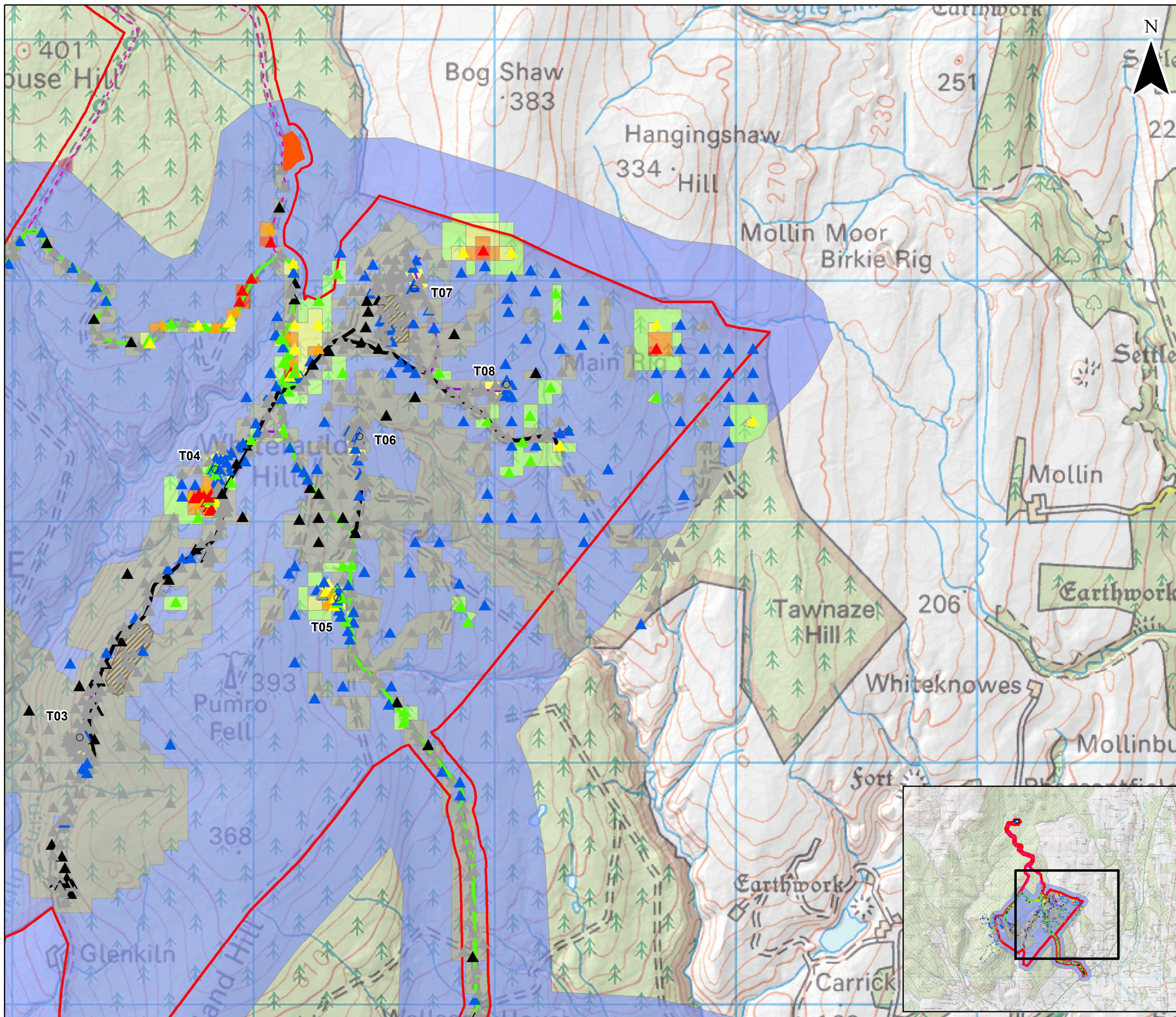

Legend

- Application Boundary
- Proposed Turbine Location
- Proposed Crane Pad
- Proposed Control Building
- Proposed Met Mast
- Proposed Borrow Pit Search Area
- Operational Harestones Access – To be Upgraded
- Proposed New Access Track
- Existing Forestry Track - To be Upgraded
- Cable Route
- Existing Construction Compound / Hardstanding
- Existing Substation

Indicative Peat Depth Grid (m)	Peat Depth (m)
	▲ 0.0
	▲ 0.0 - 0.5
	▲ 0.5 - 1.0
	▲ 1.0 - 1.5
	▲ 1.5 - 2.0
	▲ 2.0 - 2.5
	▲ 2.5 - 4.0

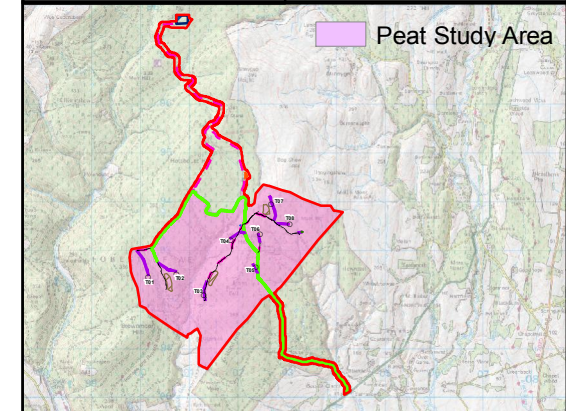

© Crown Copyright 2020. All rights reserved.
Ordnance Survey Licence 0100031673.

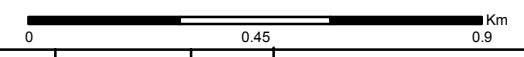

Rev	Date	By	Comment
A	07/10/2020	VK	First Issue.



Harestones South Windfarm Extension

Figure 6.1.5b: Peat Detail (Eastern)

Drg No	HARESTANES_WSP_I_191
Rev	A
Date	09/11/2020
Scale	1:15,000 @ A3

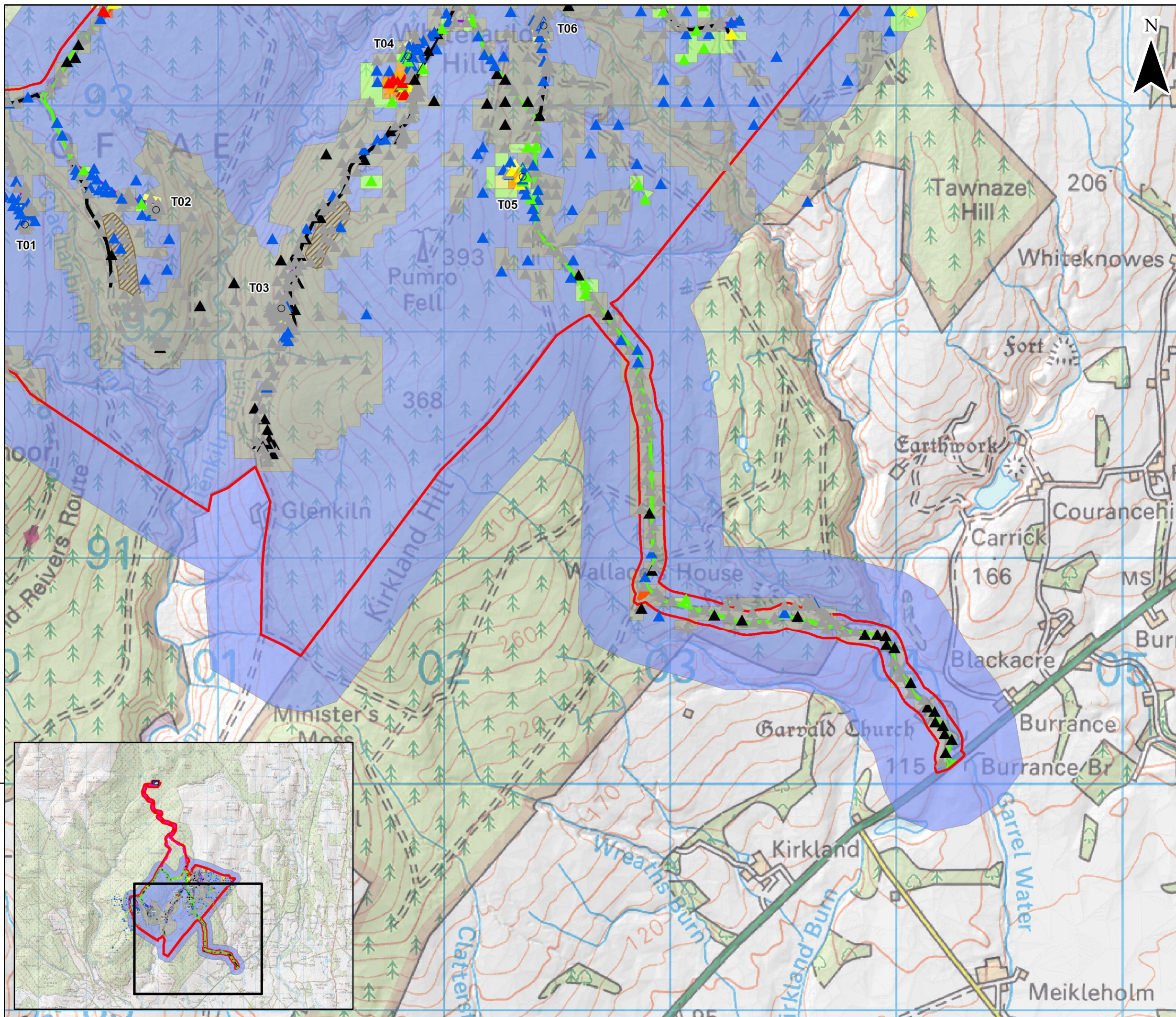

Legend

- Application Boundary
- Proposed Turbine Location
- Proposed Crane Pad
- Proposed Control Building
- Proposed Met Mast
- Proposed Borrow Pit Search Area
- Operational Harestanes Access – To be Upgraded
- Proposed New Access Track
- Existing Forestry Track - To be Upgraded
- Cable Route
- Existing Construction Compound / Hardstanding
- Existing Substation

Indicative Peat Depth Grid (m)	Peat Depth (m)
	▲ 0.0
	▲ 0.0 - 0.5
	▲ 0.5 - 1.0
	▲ 1.0 - 1.5
	▲ 1.5 - 2.0
	▲ 2.0 - 2.5
	▲ 2.5 - 4.0

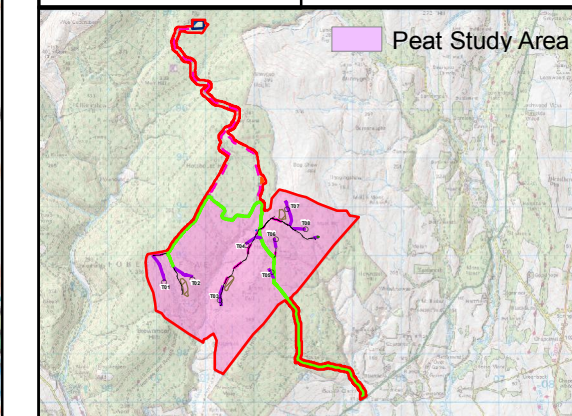

© Crown Copyright 2020. All rights reserved.
Ordnance Survey Licence 0100031673.

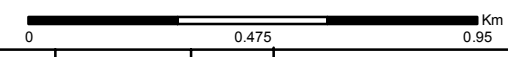

Rev	Date	By	Comment
A	07/10/2020	VK	First Issue.



Harestanes South Windfarm Extension

Figure 6.1.5c: Peat Detail (Southern)

Drg No	HARESTANES_WSP_I_192
Rev	A
Date	09/11/2020
Scale	1:16,000 @ A3

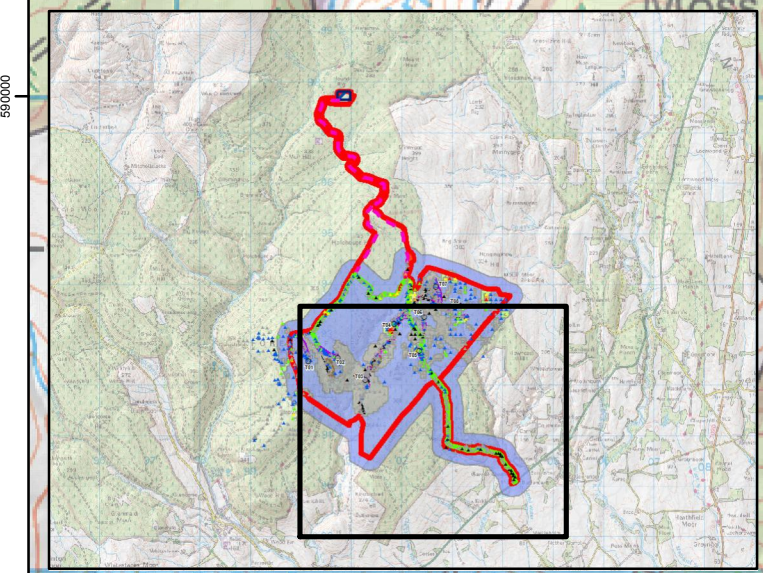

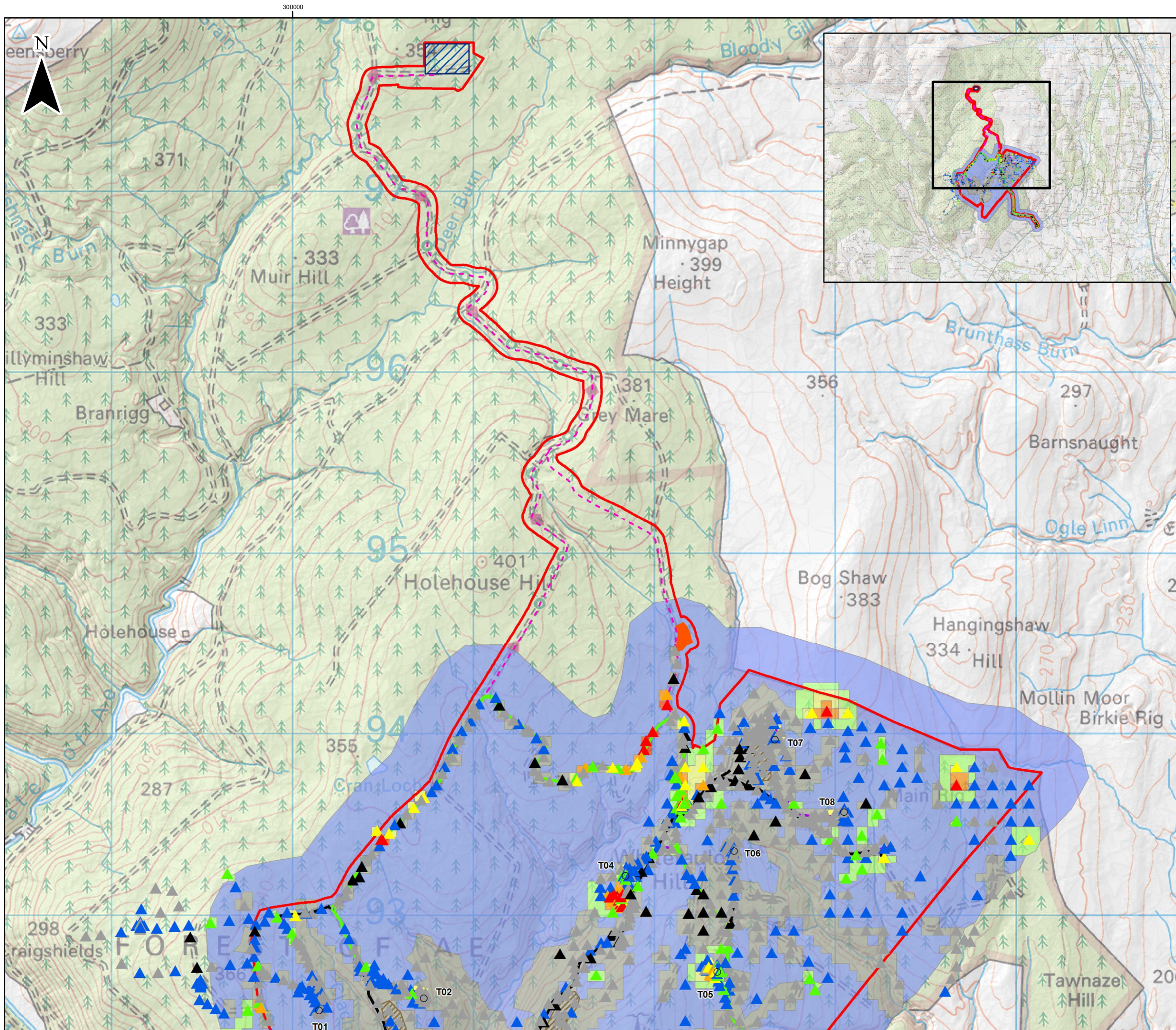

Legend

- Application Boundary
- Proposed Turbine Location
- Proposed Crane Pad
- Proposed Control Building
- Proposed Met Mast
- Proposed Borrow Pit Search Area
- Operational Harestanes Access - To be Upgraded
- Proposed New Access Track
- Existing Forestry Track - To be Upgraded
- Cable Route
- Existing Construction Compound / Hardstanding
- Existing Substation

Indicative Peat Depth Grid (m)	Peat Depth (m)
	▲ 0.0
	▲ 0.0 - 0.5
	▲ 0.5 - 1.0
	▲ 1.0 - 1.5
	▲ 1.5 - 2.0
	▲ 2.0 - 2.5
	▲ 2.5 - 4.0

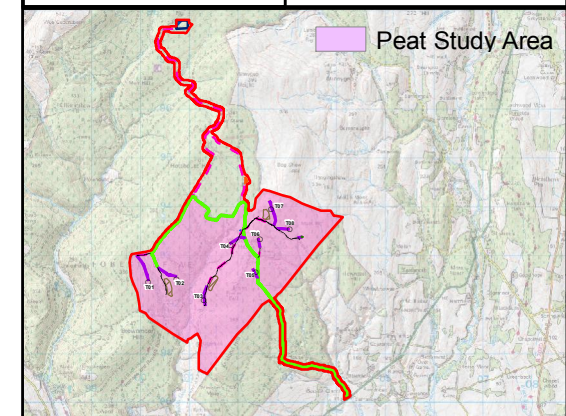

© Crown Copyright 2020. All rights reserved.
Ordnance Survey Licence 0100031673.

0 0.5 1 Km

Rev	Date	By	Comment
A	07/10/2020	VK	First Issue.



Harestanes South Windfarm Extension
Figure 6.1.5d: Peat Detail (Northern)

Drg No	HARESTANES_WSP_I_217
Rev	A
Date	09/11/2020
Scale	1:20,000 @ A3