

Legend

- Application Boundary
- Proposed Turbine
- Proposed Crane Pad
- Proposed Borrow Pit Search
- Operational Harestanes Access – To be Upgraded
- Proposed New Access
- Existing Forestry Track - To be Upgraded
- Cable Route
- NVC Target Note

Broad/Dominant Habitat

- Felled Plantation
- Heath (dry/wet)
- Mire (fen/rush/sedge mire)
- Plantation Woodland
- Semi-Natural Woodland

© Crown Copyright 2020. All rights reserved.
Ordnance Survey Licence 0100031673.

Rev	Date	By	Comment
B	13/11/2020	MS	Second Issue.
A	25/09/2020	MS	First Issue.



Harestanes South Windfarm Extension
Figure 7.2.3: National Vegetation Classification Baseline
Sheet 1 of 11

Drg No	HARESTANES_WSP_I_159
Rev	B
Date	16/11/2020
Scale	1:2,500 @ A3

Continues on Sheet 2

Source: Esri, DigitalGlobe, GeoEye, Earthstar Geographics, CNES/Airbus DS, USDA, USGS, AeroGRID, IGN, and the GIS User Community

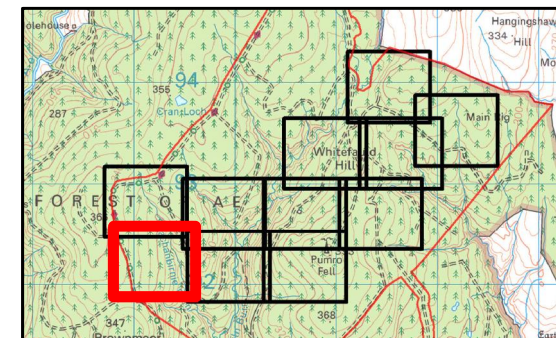

- Legend**
- Application Boundary
 - Proposed Crane Pad
 - Proposed Borrow Pit Search Area
 - Proposed New Access Track
 - Existing Forestry Track - To be Upgraded
 - Cable Route
 - NVC Target Note
- Broad/Dominant Habitat**
- Felled Plantation
 - Heath (dry/wet)
 - Mire (fen/rush/sedge mire)
 - Plantation Woodland
 - Semi-Natural Woodland

© Crown Copyright 2020. All rights reserved.
Ordnance Survey Licence 0100031673.

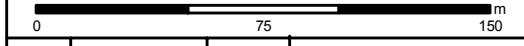

Rev	Date	By	Comment
B	13/11/2020	MS	Second Issue.
A	25/09/2020	MS	First Issue.



Harestanes South Windfarm Extension
Figure 7.2.3: National Vegetation Classification Baseline
Sheet 2 of 11

Drg No	HARESTANES_WSP_I_159
Rev	B
Date	16/11/2020
Scale	1:2,500 @ A3

Source: Esri, DigitalGlobe, GeoEye, Earthstar Geographics, CNES/Airbus DS, USDA, USGS, AeroGRID, IGN, and the GIS User Community

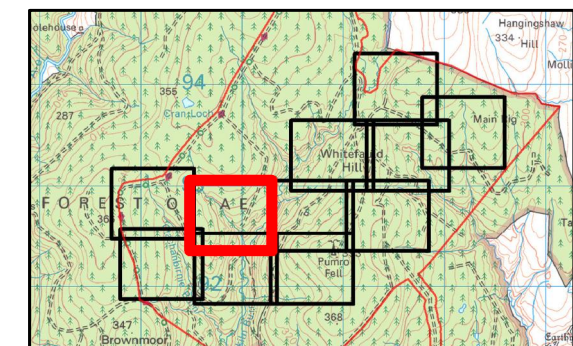
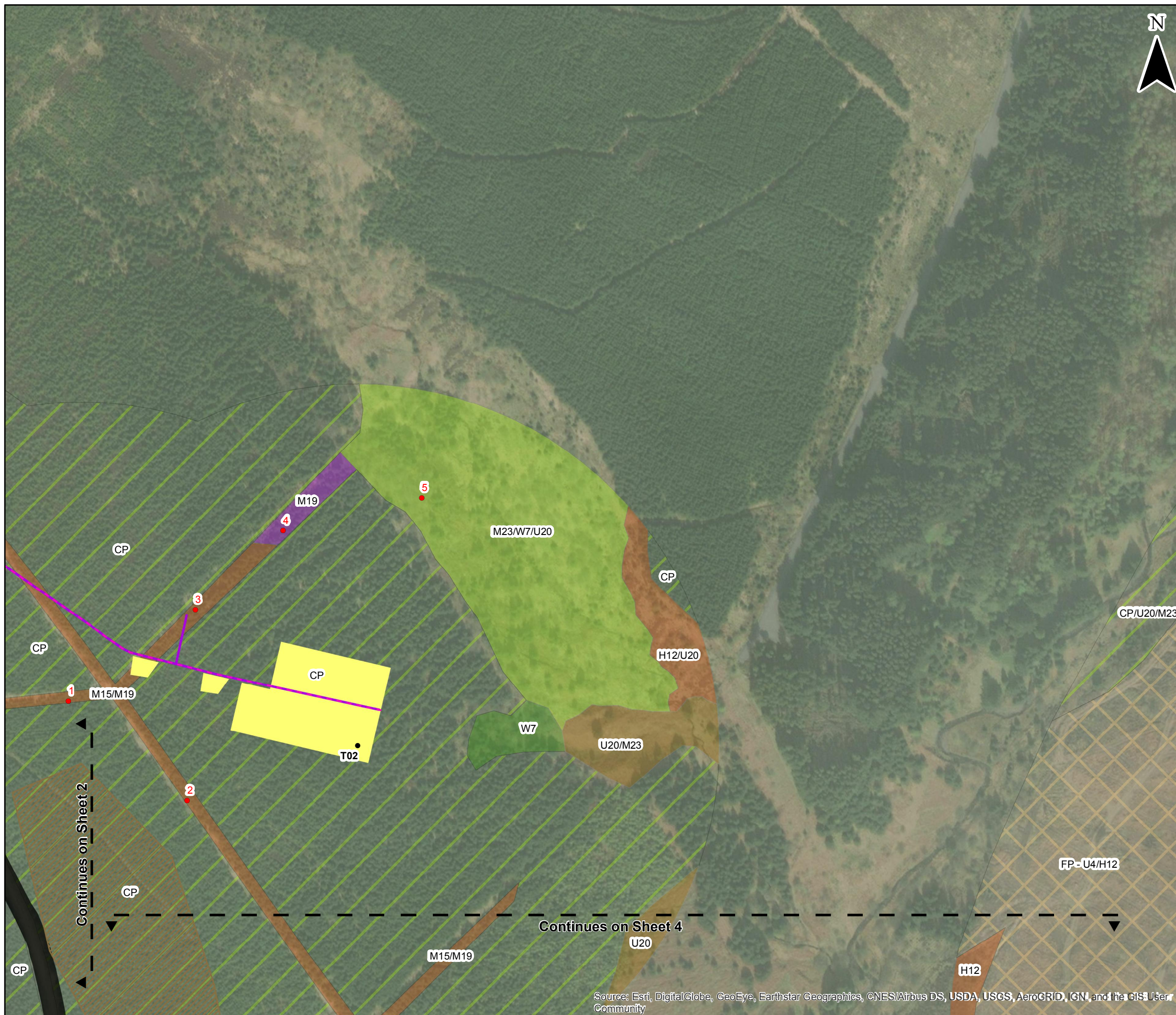

Legend

- Application Boundary
 - Proposed Turbine Location
 - Proposed Crane Pad
 - Proposed Borrow Pit Search
 - Proposed New Access
 - Existing Forestry Track - To be Upgraded
 - Cable Route
 - NVC Target Note
- Broad/Dominant Habitat**
- Felled Plantation
 - Heath (dry/wet)
 - Mire (fen/rush/sedge mire)
 - Plantation Woodland
 - Semi-Natural Woodland

© Crown Copyright 2020. All rights reserved.
Ordnance Survey Licence 0100031673.

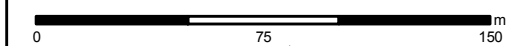

Rev	Date	By	Comment
B	13/11/2020	MS	Second Issue.
A	25/09/2020	MS	First Issue.



Harestanes South Windfarm Extension

Figure 7.2.3: National Vegetation Classification Baseline
Sheet 3 of 11

Drg No	HARESTANES_WSP_I_159
Rev	B
Date	16/11/2020
Scale	1:2,500 @ A3

Source: Esri, DigitalGlobe, GeoEye, Earthstar Geographics, CNES/Airbus DS, USDA, USGS, AeroGRID, IGN, and the GIS User Community

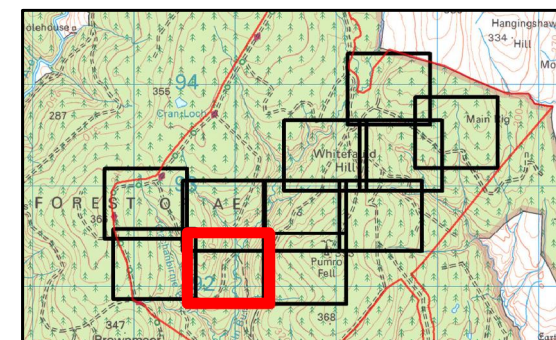
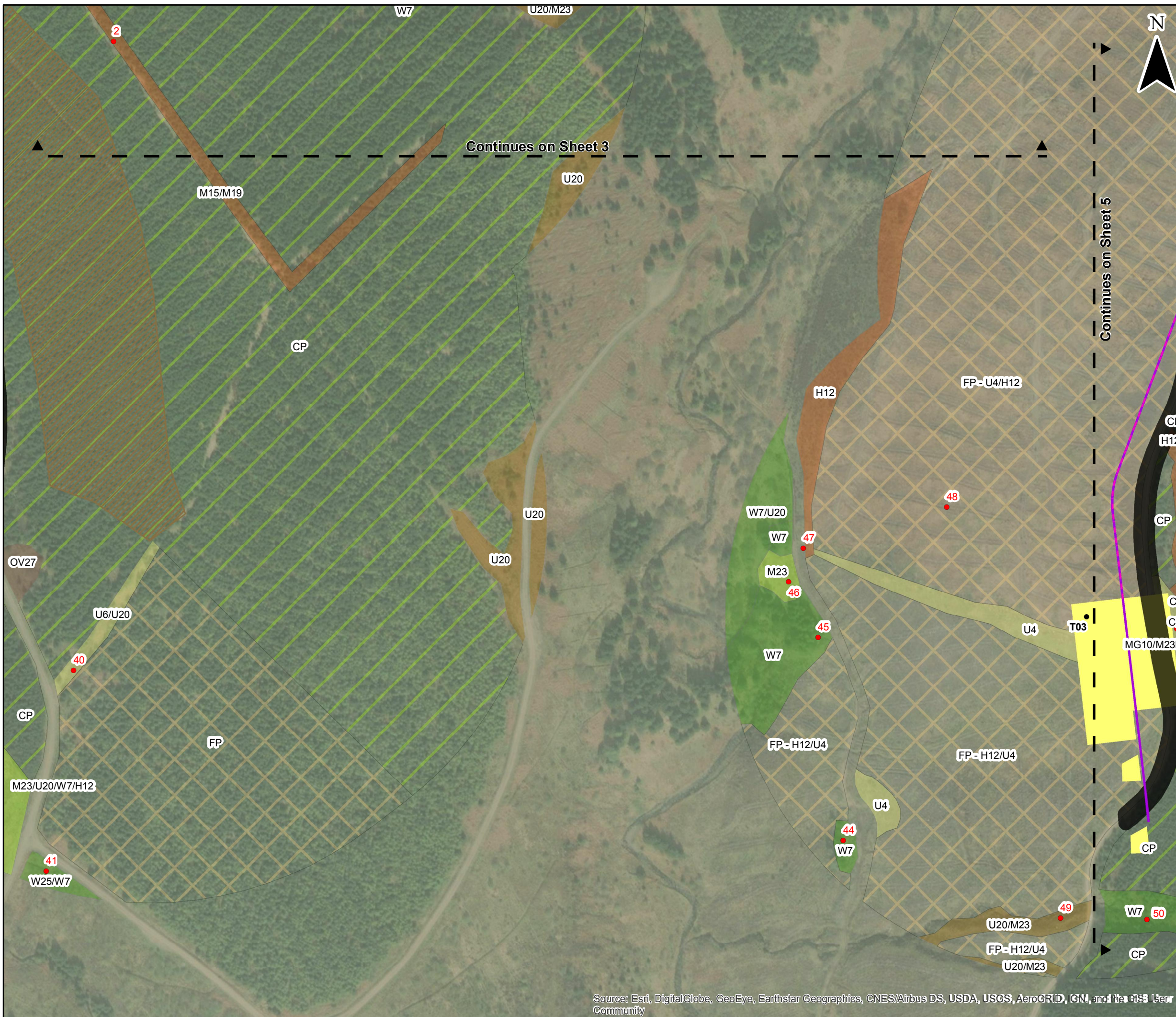

Legend

- Application Boundary
- Proposed Turbine
- Proposed Crane Pad
- Proposed Borrow Pit Search
- Proposed New Access
- Existing Forestry Track - To be Upgraded
- Cable Route
- NVC Target Note

Broad/Dominant Habitat

- Felled Plantation
- Heath (dry/wet)
- Mire (fen/rush/sedge mire)
- Plantation Woodland
- Semi-Natural Woodland

© Crown Copyright 2020. All rights reserved.
Ordnance Survey Licence 0100031673.

Rev	Date	By	Comment
B	13/11/2020	MS	Second Issue.
A	25/09/2020	MS	First Issue.



Harestanes South Windfarm Extension
Figure 7.2.3: National Vegetation Classification Baseline
Sheet 4 of 11

Drg No	HARESTANES_WSP_I_159
Rev	B
Date	16/11/2020
Scale	1:2,500 @ A3

Source: Esri, DigitalGlobe, GeoEye, Earthstar Geographics, CNES/Airbus DS, USDA, USGS, AeroGRID, IGN, and the GIS User Community

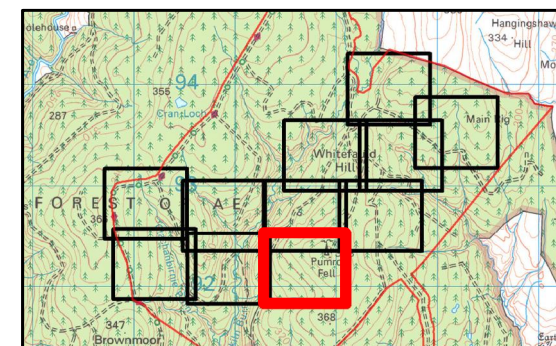

- Legend**
- Application Boundary
 - Proposed Crane Pad
 - Proposed Borrow Pit Search
 - Proposed New Access
 - Existing Forestry Track - To be Upgraded
 - Cable Route
 - NVC Target Note
- Broad/Dominant Habitat**
- Felled Plantation
 - Heath (dry/wet)
 - Mire (fen/rush/sedge mire)
 - Plantation Woodland
 - Semi-Natural Woodland

© Crown Copyright 2020. All rights reserved.
Ordnance Survey Licence 0100031673.

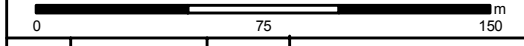

Rev	Date	By	Comment
B	13/11/2020	MS	Second Issue.
A	25/09/2020	MS	First Issue.



Harestanes South Windfarm Extension
Figure 7.2.3: National Vegetation Classification Baseline
Sheet 5 of 11

Drg No	HARESTANES_WSP_I_159
Rev	B
Date	16/11/2020
Scale	1:2,500 @ A3

Source: Esri, DigitalGlobe, GeoEye, Earthstar Geographics, CNES/Airbus DS, USDA, USGS, AeroGRID, IGN, and the GIS User Community

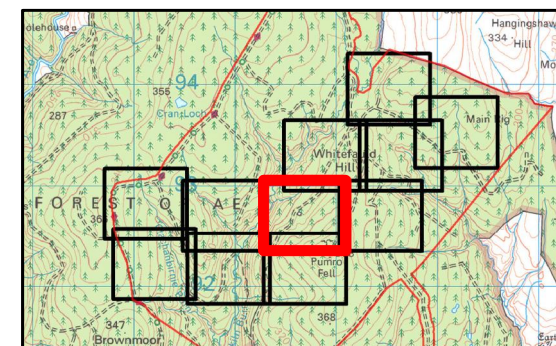

- Legend**
- Application Boundary
 - Proposed Borrow Pit Search
 - Proposed New Access
 - Existing Forestry Track - To be Upgraded
 - Cable Route
 - NVC Target Note
- Broad/Dominant Habitat**
- Felled Plantation
 - Heath (dry/wet)
 - Mire (fen/rush/sedge mire)
 - Plantation Woodland
 - Semi-Natural Woodland

© Crown Copyright 2020. All rights reserved.
Ordnance Survey Licence 0100031673.

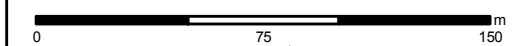

Rev	Date	By	Comment
B	13/11/2020	MS	Second Issue.
A	25/09/2020	MS	First Issue.



Harestanes South Windfarm Extension
Figure 7.2.3: National Vegetation Classification Baseline
Sheet 6 of 11

Drg No	HARESTANES_WSP_I_159
Rev	B
Date	16/11/2020
Scale	1:2,500 @ A3

Source: Esri, DigitalGlobe, GeoEye, Earthstar Geographics, CNES/Airbus DS, USDA, USGS, AeroGRID, IGN, and the GIS User Community

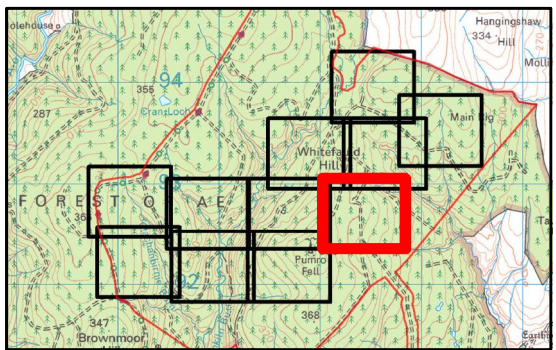
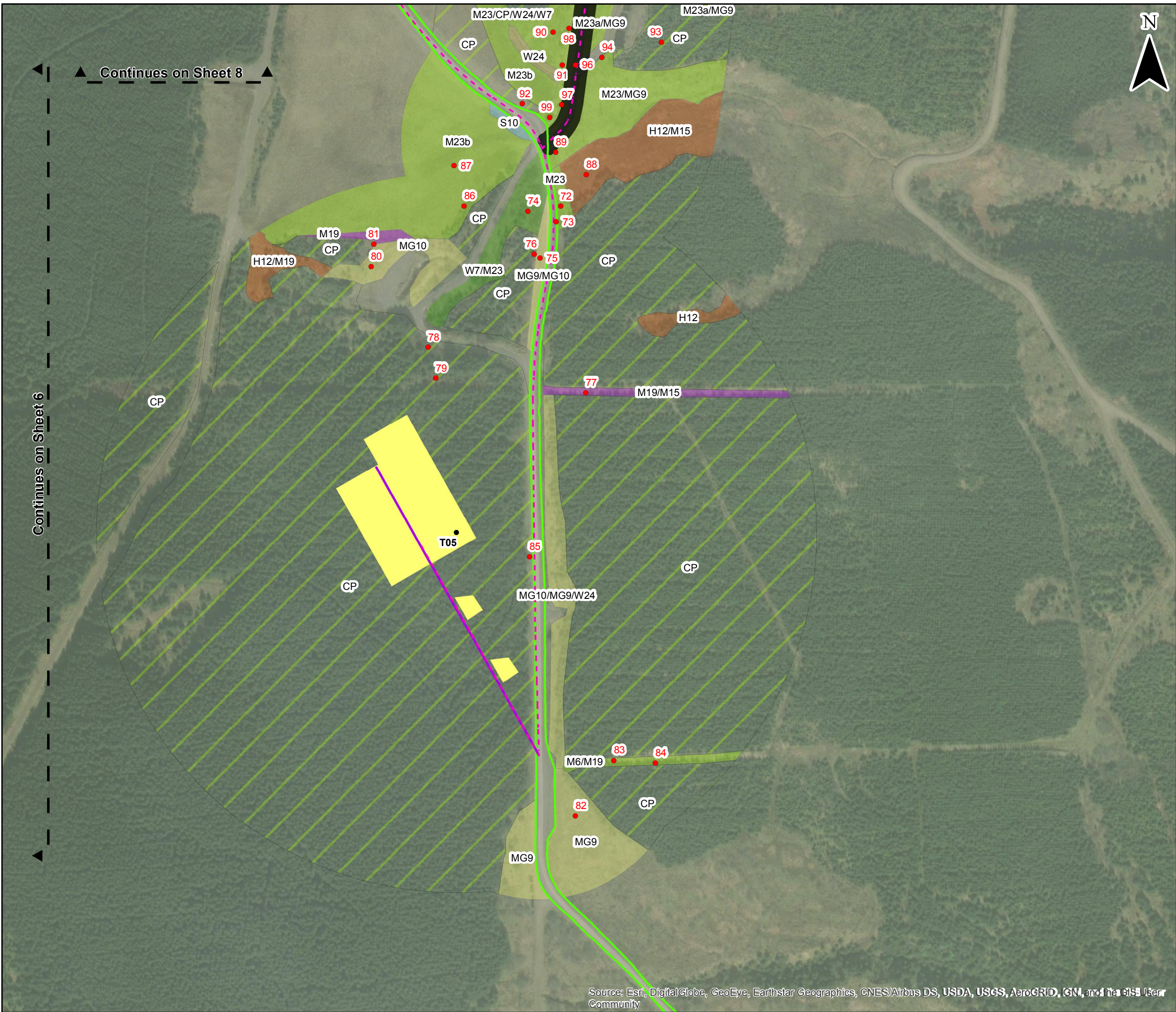

Legend

- Application Boundary
 - Proposed Turbine
 - Proposed Crane Pad
 - Operational Harestanes Access – To be Upgraded
 - Proposed New Access
 - Existing Forestry Track - To be Upgraded
 - Cable Route
 - NVC Target Note
- Broad/Dominant Habitat**
- Felled Plantation
 - Heath (dry/wet)
 - Mire (fen/rush/sedge mire)
 - Plantation Woodland
 - Semi-Natural Woodland

© Crown Copyright 2020. All rights reserved.
Ordnance Survey Licence 0100031673.

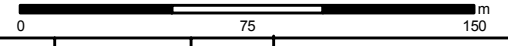

Rev	Date	By	Comment
B	13/11/2020	MS	Second Issue.
A	25/09/2020	MS	First Issue.



Harestanes South Windfarm Extension

Figure 7.2.3: National Vegetation Classification Baseline
Sheet 7 of 11

Drg No	HARESTANES_WSP_I_159
Rev	B
Date	16/11/2020
Scale	1:2,500 @ A3

Source: Esri, DigitalGlobe, GeoEye, Earthstar Geographics, CNES/Airbus DS, USDA, USGS, AeroGRID, IGN, and the GIS User Community

Continues on Sheet 8

Continues on Sheet 6