

Legend

- Application Boundary
- Proposed Turbine Location
- Proposed Crane Pad
- Proposed Control Building
- Proposed Met Mast
- Proposed Borrow Pit Search Area
- Operational Harestanes Access – To be Upgraded
- Proposed New Access Track
- Existing Forestry Track - To be Upgraded
- Cable Route
- Existing Construction Compound / Hardstanding
- Existing Substation

Potential Groundwater Dependency

- Highly Dominant/Sub-dominant
- Moderately Dominant/Sub-dominant
- Combined SEPA (LUPS-GU31)

GWDTE Cluster Areas

- Area 1
- Area 2
- Area 3
- Area 4
- Area 5
- Area 6
- Area 7

© Crown Copyright 2020. All rights reserved.
Ordnance Survey Licence 0100031673.

0 0.5 1 Km

Rev	Date	By	Comment
A	09/12/2020	MC	First Issue.



Harestanes South Windfarm Extension
Figure 6.6c: Groundwater Dependent Terrestrial Ecosystems Detail (Northern)

Drg No	HARESTANES_WSP_I_214
Rev	A
Date	09/12/2020
Scale	1:20,000 @ A3

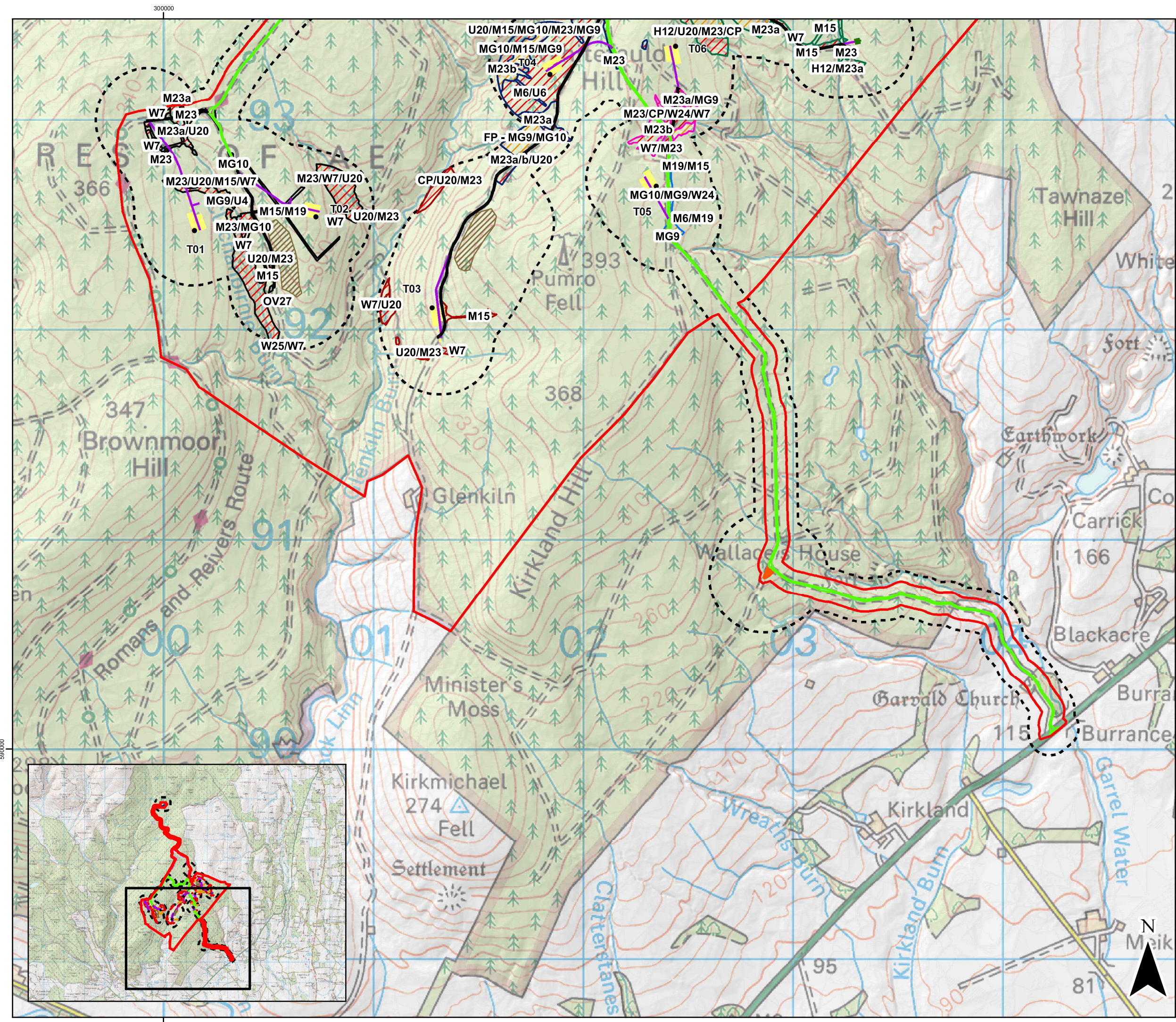

Legend

- Application Boundary
- Proposed Turbine Location
- Proposed Crane Pad
- Proposed Control Building
- Proposed Met Mast
- Proposed Borrow Pit Search Area
- Operational Harestanes Access – To be Upgraded
- Proposed New Access Track
- Existing Forestry Track - To be Upgraded
- Cable Route
- Existing Construction Compound / Hardstanding
- Existing Substation

Potential Groundwater Dependency

- Highly Dominant/Sub-dominant
- Moderately Dominant/Sub-dominant
- Combined SEPA (LUPS-GU31)

GWDTE Cluster Areas

- Area 1
- Area 2
- Area 3
- Area 4
- Area 5
- Area 6
- Area 7

© Crown Copyright 2020. All rights reserved.
Ordnance Survey Licence 0100031673.

Rev	Date	By	Comment
A	09/12/2020	MC	First Issue.



Harestanes South Windfarm Extension
Figure 6.6d: Groundwater Dependent Terrestrial Ecosystems Detail (Southern)

Drg No	HARESTANES_WSP_I_215
Rev	A
Date	09/12/2020
Scale	1:17,000 @ A3

590000

590000

300000

300000

