

- Legend**
- Application Boundary
 - Proposed Turbine Location
 - Proposed Crane Pad
 - Proposed Control Building
 - Proposed Met Mast
 - Proposed Borrow Pit Search
 - Operational Harestanes Access – To be Upgraded
 - Proposed New Access
 - Existing Forestry Track - To be Upgraded
 - Cable Route
 - Existing Construction Compound / Hardstanding
 - Existing Substation
 - Watercourse
 - Electrofishing Survey Location
 - Walkover Habitat Survey Area

© Crown Copyright 2020. All rights reserved.
Ordnance Survey Licence 0100031673.

0 0.75 1.5 Km

Rev	Date	By	Comment
A	25/09/2020	VK	First Issue.



Harestanes South Windfarm Extension
Figure 7.4: Aquatic Ecology Survey Locations and Results Keyplan

Drg No	HARESTANES_WSP_I_158
Rev	A
Date	13/11/2020
Scale	1:30,000 @ A3

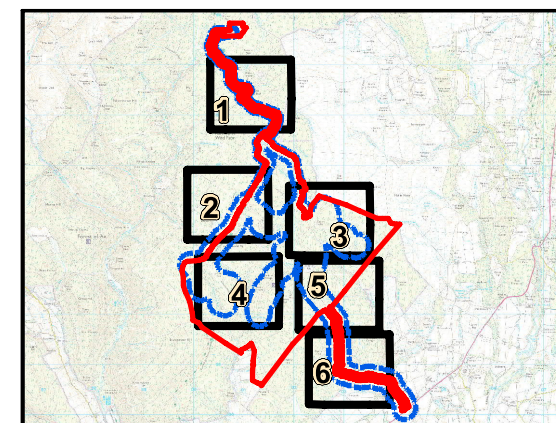
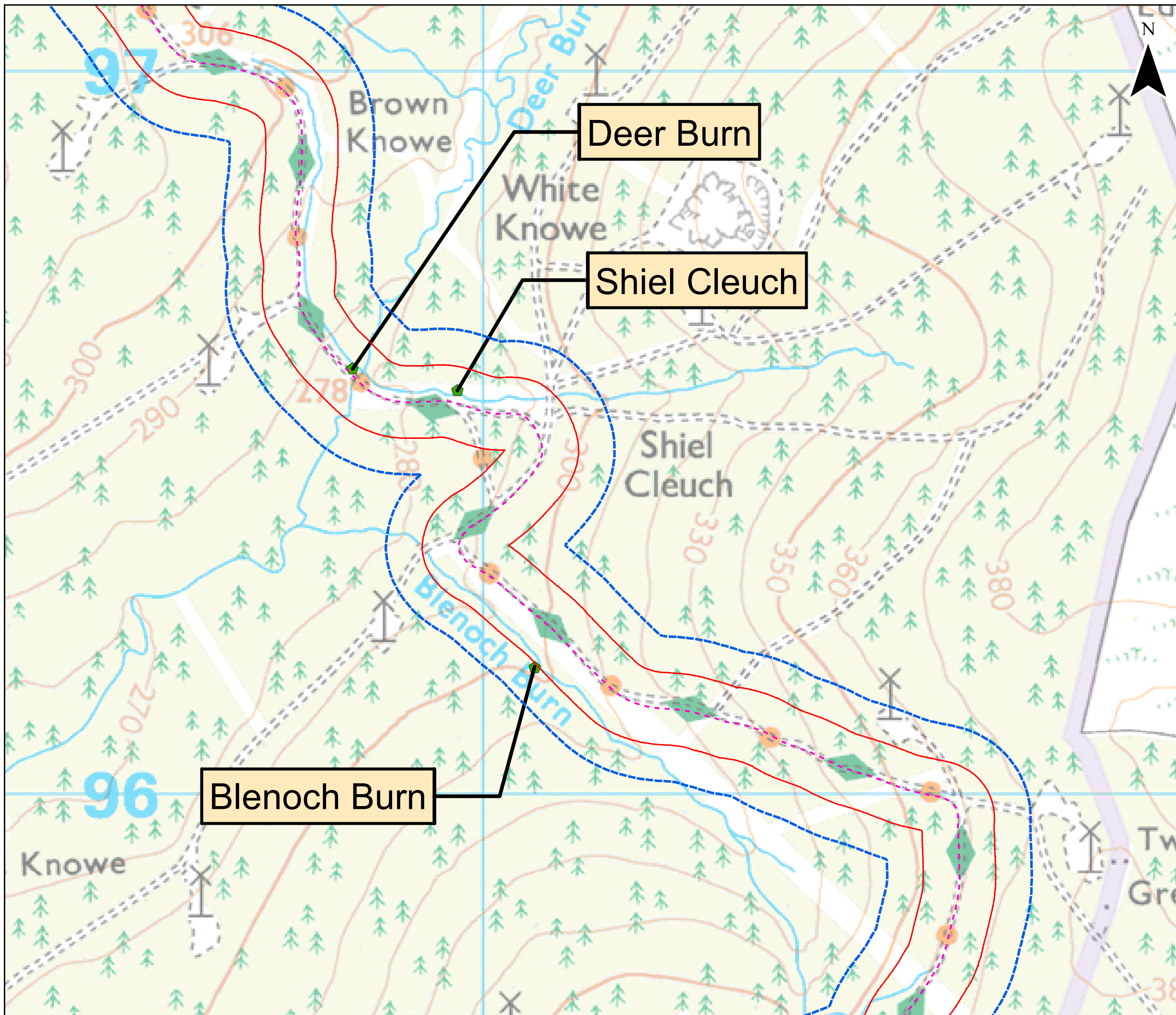

Legend

- Figure_frames
- Application Boundary
- Proposed Turbine Location
- Proposed Crane Pad
- Proposed Control Building
- Proposed Met Mast
- Proposed Borrow Pit Search
- Operational Harestanes Access – To be Upgraded
- Proposed New Access
- Existing Forestry Track - To be Upgraded
- Cable Route
- Existing Construction Compound / Hardstanding
- Existing Substation
- Watercourse
- Electrofishing Survey Location
- Walkover Habitat Survey

© Crown Copyright 2020. All rights reserved.
Ordnance Survey Licence 0100031673.

0 0.15 0.3 Km

Rev	Date	By	Comment
A	25/09/2020	VK	First Issue.



Harestanes South Windfarm Extension
Figure 7.4: Aquatic Ecology Survey Locations and Results Sheet 1 of 6

Drg No	HARESTANES_WSP_I_158
Rev	A
Date	13/11/2020
Scale	1:5,000 @ A3

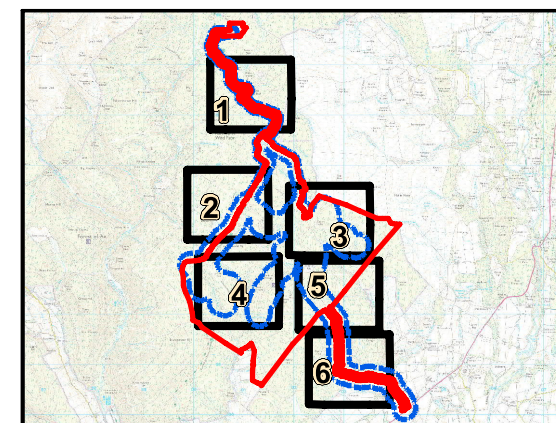
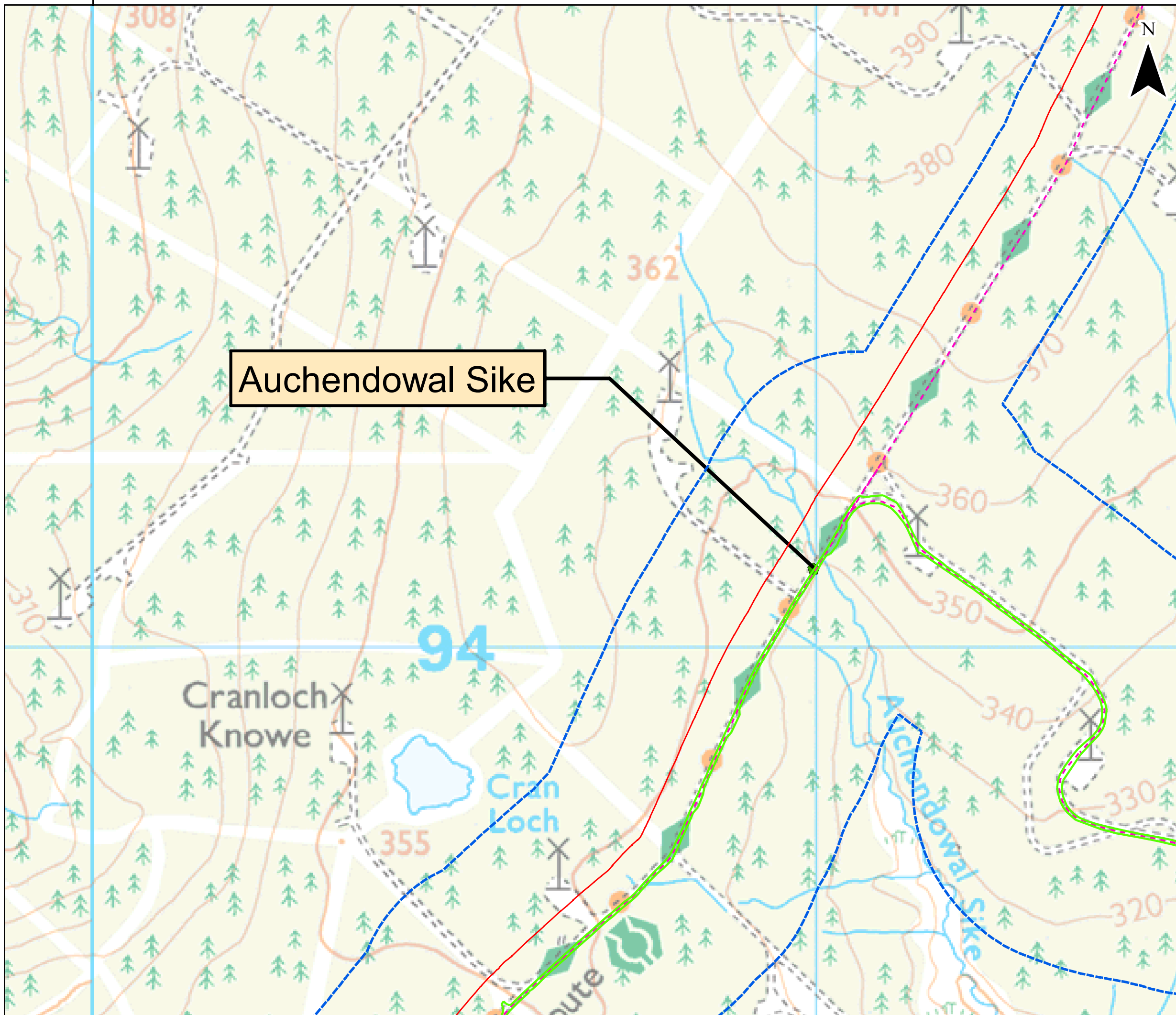

Legend

- Figure_frames
- Application Boundary
- Proposed Turbine Location
- Proposed Crane Pad
- Proposed Control Building
- Proposed Met Mast
- Proposed Borrow Pit Search
- Operational Harestanes Access – To be Upgraded
- Proposed New Access
- Existing Forestry Track - To be Upgraded
- Cable Route
- Existing Construction Compound / Hardstanding
- Existing Substation
- Watercourse
- Electrofishing Survey Location
- Walkover Habitat Survey

© Crown Copyright 2020. All rights reserved.
Ordnance Survey Licence 0100031673.

Rev	Date	By	Comment
A	25/09/2020	VK	First Issue.



Harestanes South Windfarm Extension
Figure 7.4: Aquatic Ecology Survey Locations and Results Sheet 2 of 6

Drg No	HARESTANES_WSP_I_158
Rev	A
Date	13/11/2020
Scale	1:5,000 @ A3

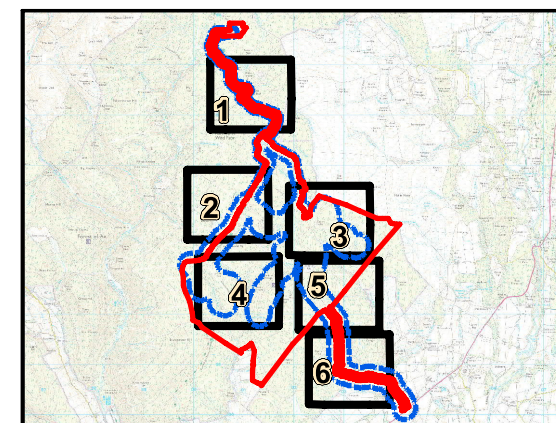
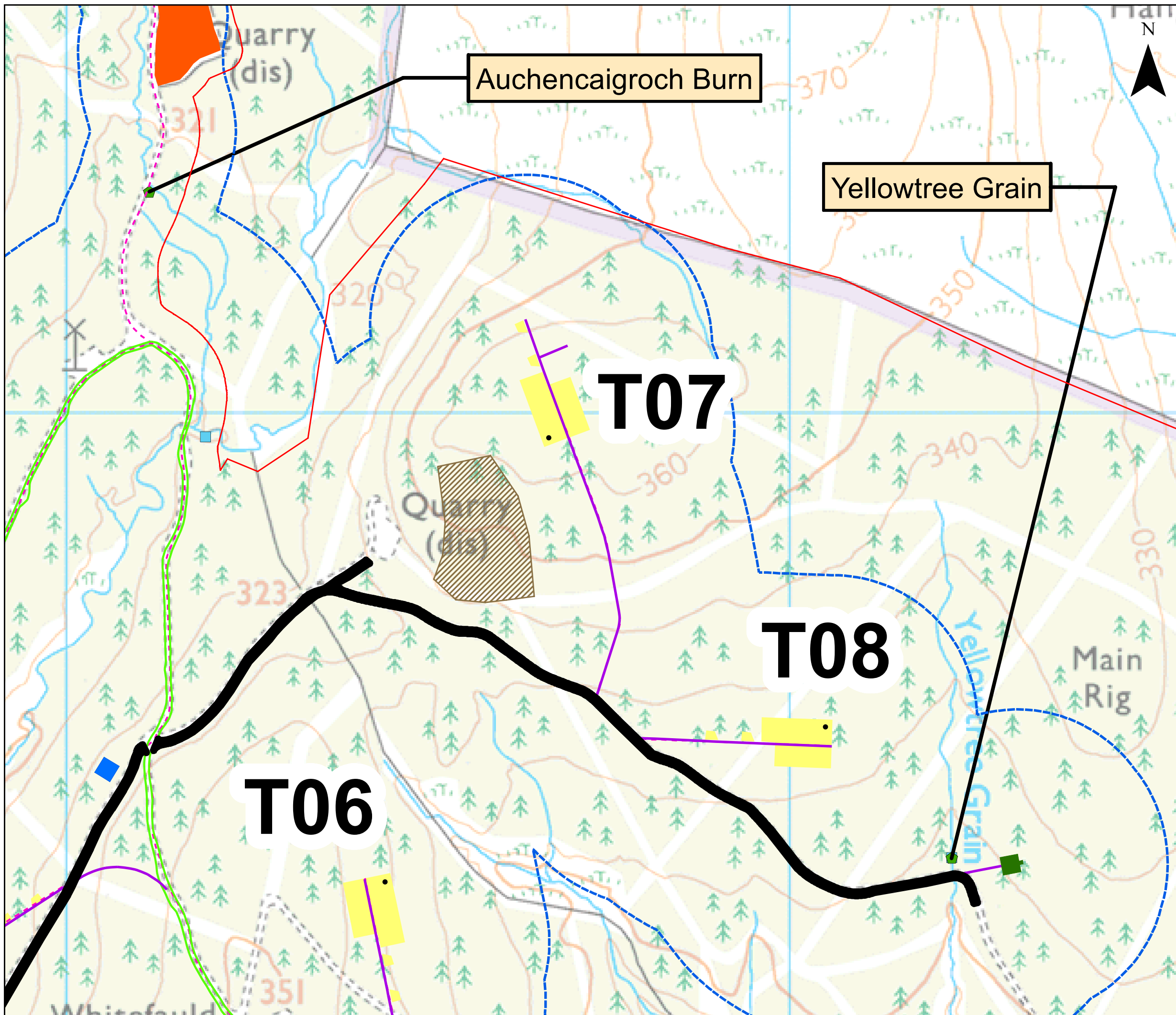

Legend

- Figure_frames
- Application Boundary
- Proposed Turbine Location
- Proposed Crane Pad
- Proposed Control Building
- Proposed Met Mast
- Proposed Borrow Pit Search
- Operational Harestanes Access – To be Upgraded
- Proposed New Access
- Existing Forestry Track - To be Upgraded
- Cable Route
- Existing Construction Compound / Hardstanding
- Existing Substation
- Watercourse
- Electrofishing Survey Location
- Walkover Habitat Survey

© Crown Copyright 2020. All rights reserved.
Ordnance Survey Licence 0100031673.

0 0.15 0.3 Km

Rev	Date	By	Comment
A	25/09/2020	VK	First Issue.



Harestanes South Windfarm Extension
Figure 7.4: Aquatic Ecology Survey Locations and Results Sheet 3 of 6

Drg No	HARESTANES_WSP_I_158
Rev	A
Date	13/11/2020
Scale	1:5,000 @ A3

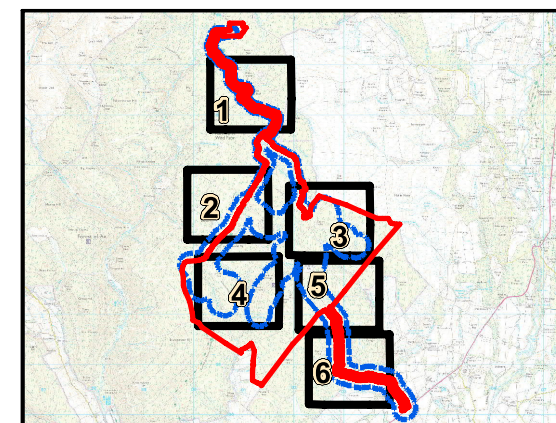
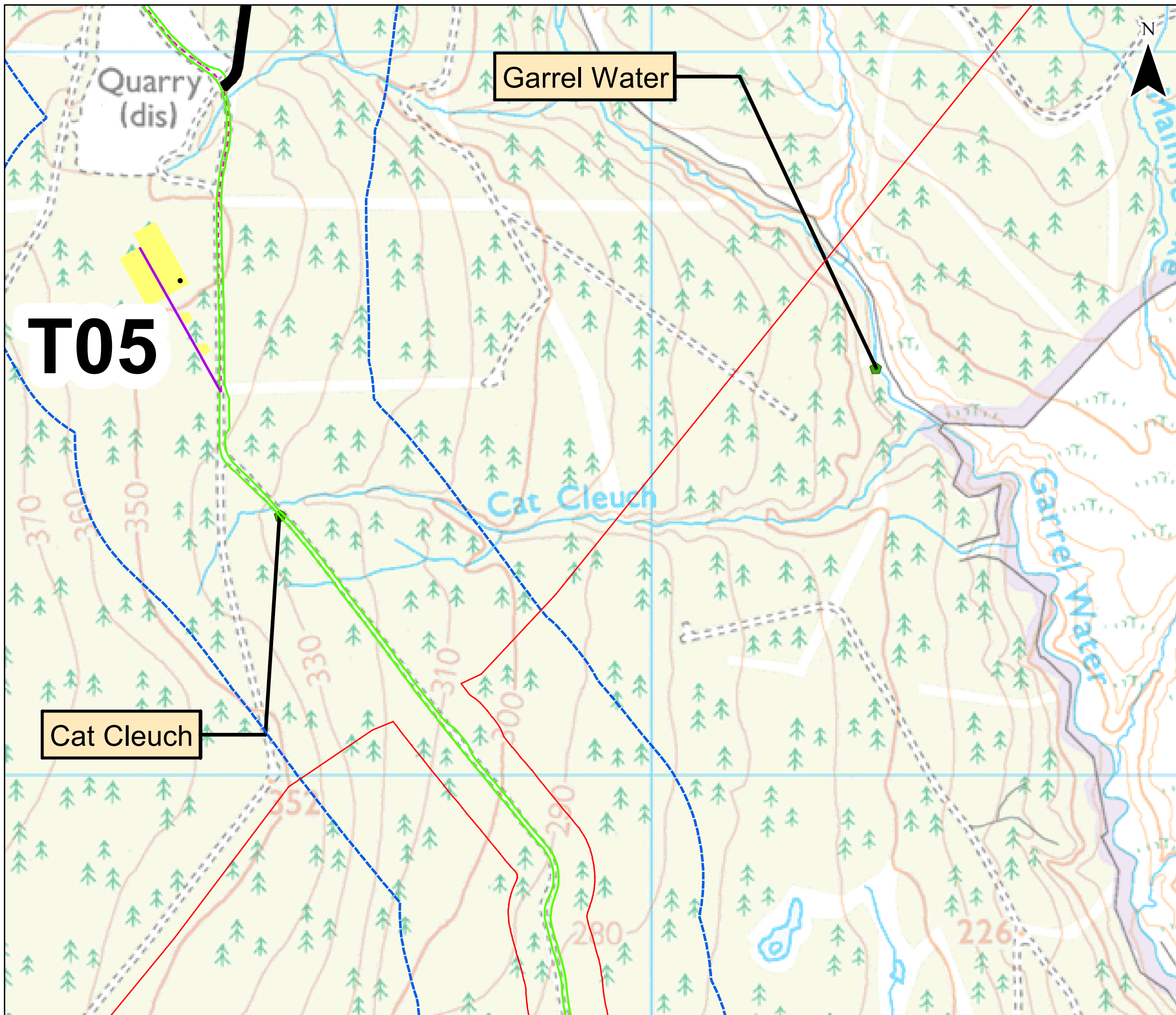

Legend

- Figure_frames
- Application Boundary
- Proposed Turbine Location
- Proposed Crane Pad
- Proposed Control Building
- Proposed Met Mast
- Proposed Borrow Pit Search
- Operational Harestanes Access – To be Upgraded
- Proposed New Access
- Existing Forestry Track - To be Upgraded
- Cable Route
- Existing Construction Compound / Hardstanding
- Existing Substation
- Watercourse
- Electrofishing Survey Location
- Walkover Habitat Survey

© Crown Copyright 2020. All rights reserved.
Ordnance Survey Licence 0100031673.

0 0.15 0.3 Km

Rev	Date	By	Comment
A	25/09/2020	VK	First Issue.



Harestanes South Windfarm Extension
Figure 7.4: Aquatic Ecology Survey Locations and Results Sheet 5 of 6

Drg No	HARESTANES_WSP_I_158
Rev	A
Date	13/11/2020
Scale	1:5,000 @ A3

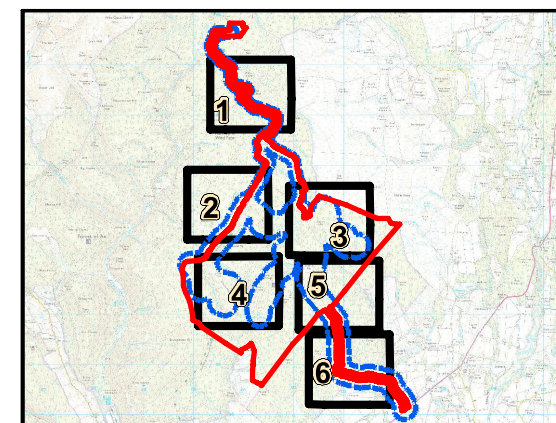
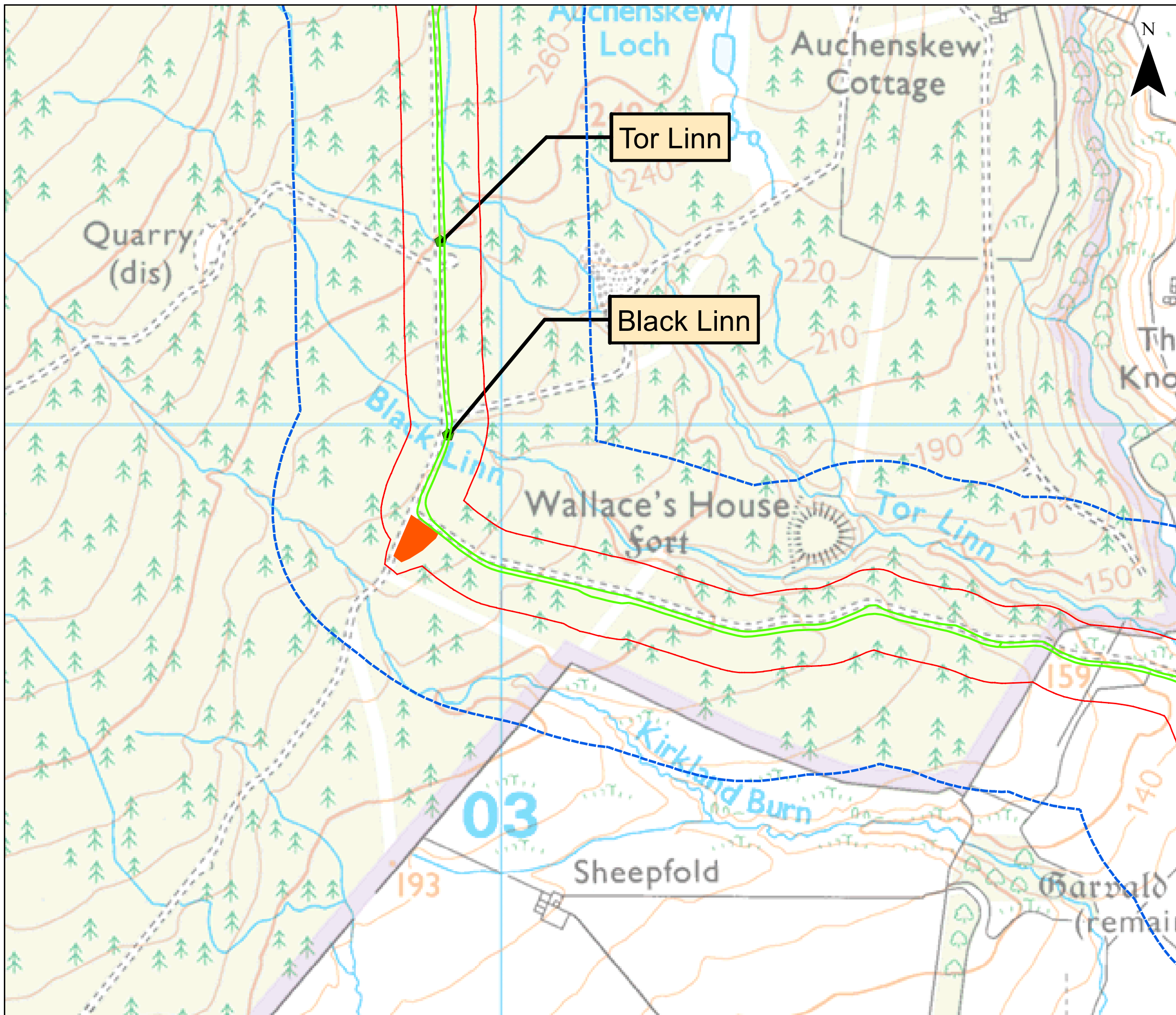

Legend

- Figure_frames
- Application Boundary
- Proposed Turbine Location
- Proposed Crane Pad
- Proposed Control Building
- Proposed Met Mast
- Proposed Borrow Pit Search
- Operational Harestanes Access – To be Upgraded
- Proposed New Access
- Existing Forestry Track - To be Upgraded
- Cable Route
- Existing Construction Compound / Hardstanding
- Existing Substation
- Watercourse
- Electrofishing Survey Location
- Walkover Habitat Survey

© Crown Copyright 2020. All rights reserved.
Ordnance Survey Licence 0100031673.

0 0.15 0.3 Km

Rev	Date	By	Comment
A	25/09/2020	VK	First Issue.



Harestanes South Windfarm Extension
Figure 7.4: Aquatic Ecology Survey Locations and Results Sheet 6 of 6

Drg No	HARESTANES_WSP_I_158
Rev	A
Date	13/11/2020
Scale	1:5,000 @ A3