

TYPICAL HIGH TENSILE FIXED KNOT FENCING:

- 2.45M HIGH PRESSURE TREATED TIMBER POSTS AT 6M CENTRES.
- HIGH TENSILE GALVANISED WIRE TO BS EN 10223 AND BS EN 10244.
- 20 NO. HORIZONTAL LINES, 2.5MM WIRE, SPACING VARIES BETWEEN 75MM AND 175MM.
- VERTICAL LINES, 2.5 WIRE AT 150MM CENTRES.
- HIGH TENSILE TENSION WIRE TO TOP FITTED WITH TENSIONER AND TENSION SPRING.



TYPICAL INVERTOR SUBSTATION ABB PYS800-MWS SHOWN
DIMENSIONS: 7m x 2.5m x 3m HIGH. ALL SUBJECT TO FINAL DESIGN

Slimline Parallel Lattice SLP1 & SLP2 (Lightweight Version)

Slimline Parallel Lattice SLP1 (1 or 2 Users)
A triangular, slimline, 850 wide, parallel solid round bar tower suitable for a single user to 25m or 2 users to 20m. The structure is fully welded and features an integral ladder, incorporated into the braces of one face, anti-climb mesh panels, anti-climb door, Latchway Fall Arrest System and feeder management brackets as standard.

Slimline Parallel Lattice SLP2 (1 User Only)
The SLP2 has the same dimensions & ancillary specification as the SLP1, but has been designed to limit module weights to allow installation without the need for a crane.

Specification:
Width: 850mm Parallel
Heights: 15m, 17.5m, 20m, 22.5m & 25m
2 User to 20m (SLP1)
1 User to 25m (SLP1)
Specials on request

Capacity:
User 1: 3 No. UMTS Panel Antennae
2 No. 0900 DRL
1 No. 09300 DRL
Dishes mounted above or below antennae
User 2: 3 No. UMTS Panel Antennae (SLP1)
3 No. GSM Panel Antennae
1 No. 0900 DRL
Galvanised to BS EN 1461.

PROPOSED LATTICE TELECOMS TOWER
TYPICAL ONE USED IS SLP2

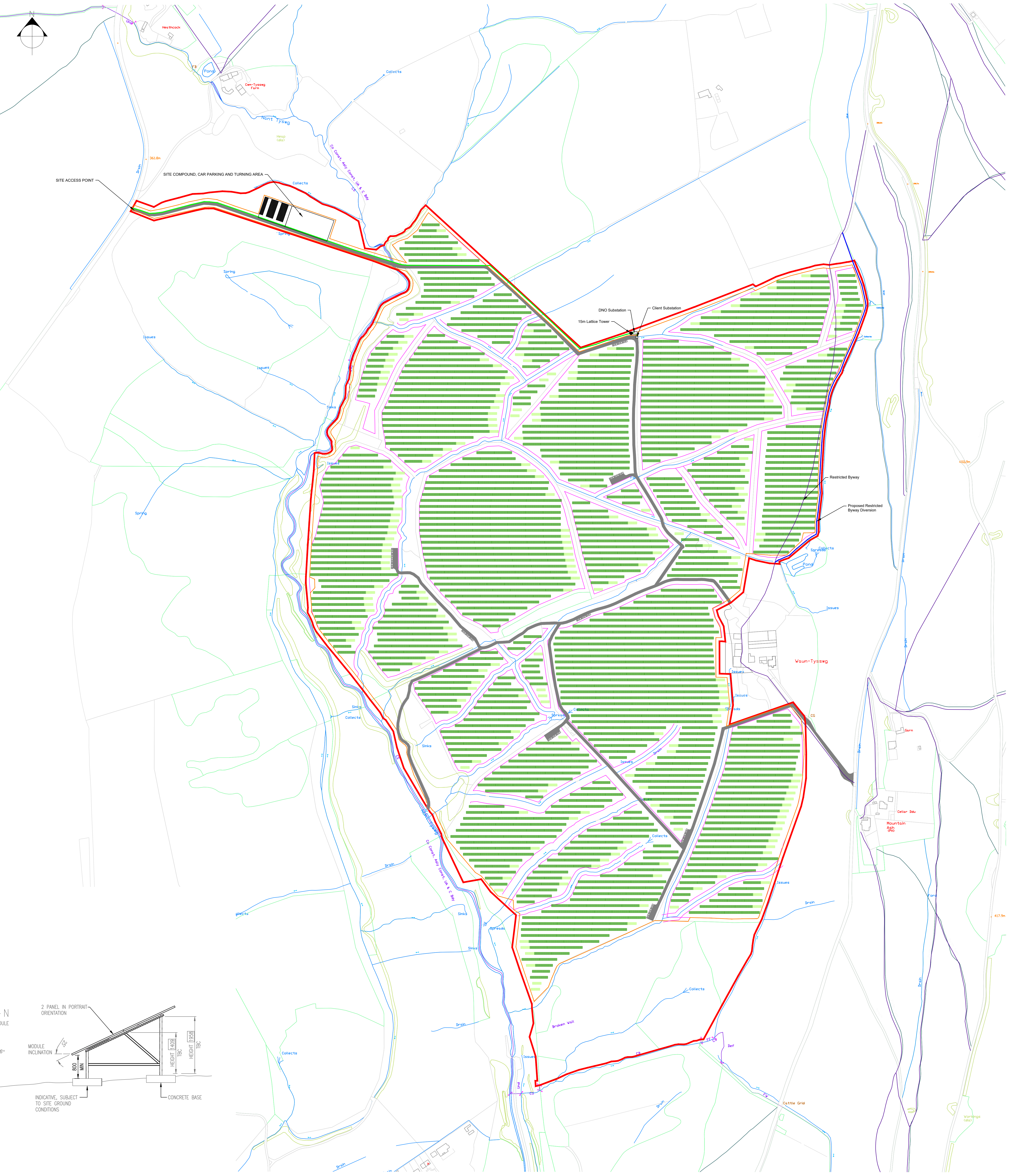
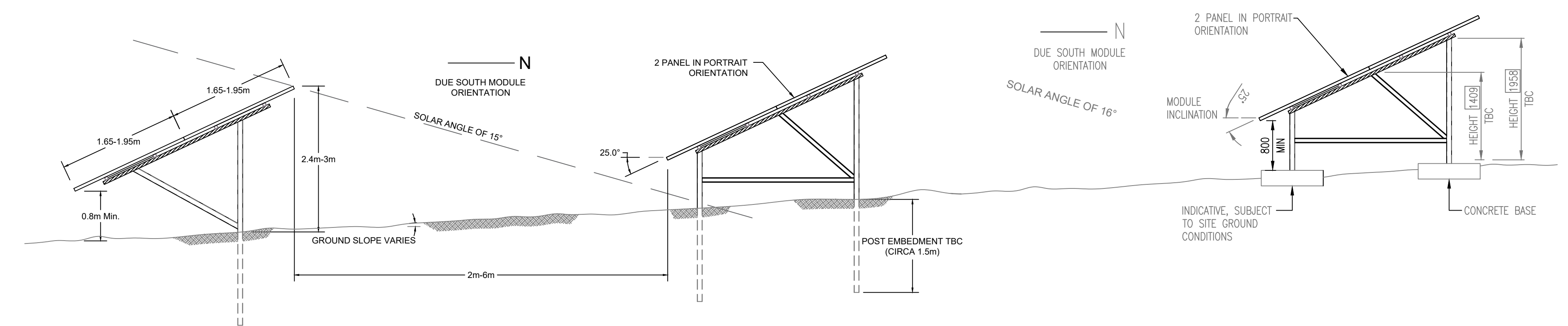

© 2016 RPS Group

Notes
1. This drawing has been prepared in accordance with the scope of RPS's appointment with its client and is subject to the terms and conditions of that appointment. RPS accepts no liability for any use of this document other than by its client and only for the purposes for which it was prepared and provided.
2. If received electronically it is the recipient's responsibility to print to correct scale. Only written dimensions should be used.

LEGEND

- SITE BOUNDARY
- HALF SOLAR PANEL
- FULL SOLAR PANEL
- 3.5m ACCESS TRACK
- INVERTER SUBSTATION
- 5m STANDOFF FROM WATERCOURSE / HEDGE
- CABLE ROUTE
- SECURITY FENCE

Rev	Description	Date	Initial	Checked
I	Addition of Compound car parking & turning area	01-07-18	GG	AL
H	Additional track and layout change	06-02-18	GG	AL
G	Addition of lattice tower and PMSW	29-11-17	GG	AL
F	Addition of panels	16-11-17	GG	AL
E	Removal of panels to the south	31-10-17	GG	AL
D	Relocation of Sub Station	15-09-17	GG	AL
C	Amended red line cable route and road access	30-03-17	GG	AL
B	Amended Layout with updated topo	21-02-17	GG	AL
A	Revised layout	30-01-17	GG	AL



Park House, Greyfriars Road,
Cardiff, CF10 3AF
T: +44(0)202066662 E: rpsca@rpsgroup.com F: +44(0)2020 666622

Client **ELGIN ENERGY EsCo**

Project **WAUNTYSSWG PV**

Title **SITE LAYOUT PLAN**

Status **PLANNING** Drawn By **GG** PM/Checked by **AL**

Job Ref **JPW0622** Scale @ **A0** Date Created **MARCH 2016**

Drawing Number **JPW0622-WAU-002** Rev **I**