



Legend

-  Application Boundary
-  Survey Area
-  Proposed Development

NVC Communities

- G1.3 Standing Water – oligotrophic
- M1 Sphagnum auriculatum bog pool community
- M2 Sphagnum cuspidatum/fallax bog pool community
- M6 Carex echinata–Sphagnum recurvum/denticulatum mire
- M17 Scirpus cespitosus–Eriophorum vaginatum blanket mire
- M19 Calluna vulgaris–Eriophorum vaginatum blanket mire
- M23 Juncus effusus/acutiflorus–Galium palustre rush-pasture
- M25 Molinia caerulea–Potentilla erecta mire
- M15 Trichophorum cespitosum–Erica tetralix wet heath
- U4 Festuca ovina-Agrostis capillaris-Galium saxatile grassland
- U6 Juncus squarrosus-Festuca ovina grassland
- U20 Pteridium aquilinum–Galium saxatile community

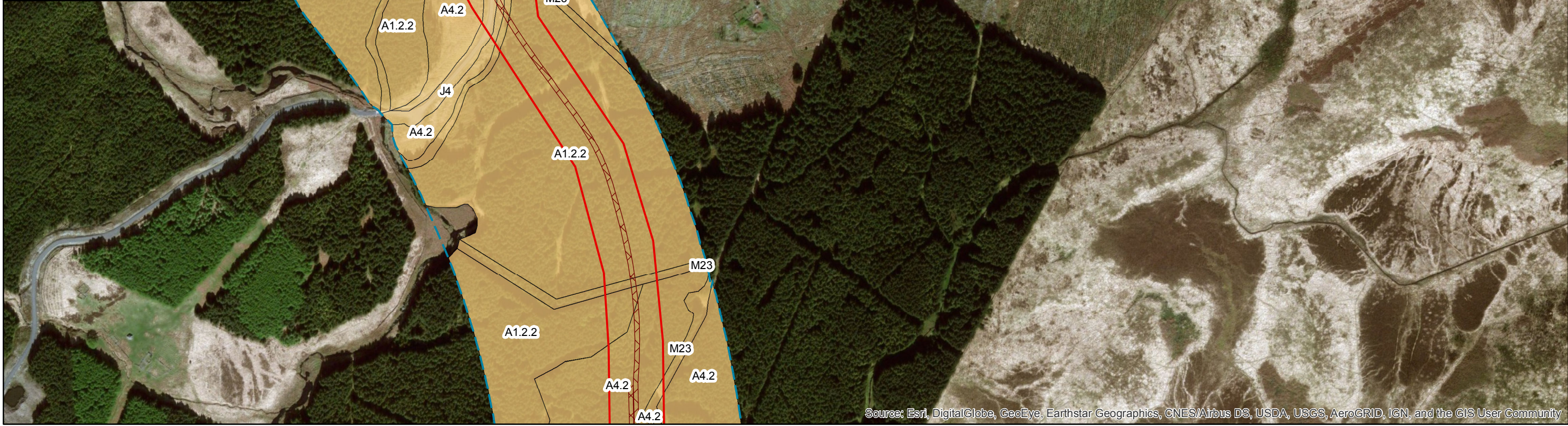

Source: Esri, DigitalGlobe, GeoEye, Earthstar Geographics, CNES/Airbus DS, USDA, USGS, AeroGRID, IGN, and the GIS User Community



Rev	Date	By	Comment
A	19/09/2019	AG	First Issue.

1:4,900
Scale @ A3

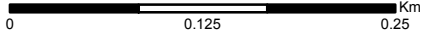

© Crown Copyright 2019. All rights reserved.
Ordnance Survey Licence 0100031673.

Kilgallioch Windfarm Extension
EIA Report
National Vegetation Classification (NVC)

Drg No	EDI_1706_EIAR	
Rev	A	Datum: OSGB36
Date	06/11/19	Projection: TM
Figure	8.3	