Legend

- Application Boundary
- Proposed Turbine Locations - 220m to Blade Tip
- Proposed Turbine Locations - 200m to Blade Tip
- Distance Radii from Outermost Turbine (15, 30, 45km)
- Viewpoints
- Local Authority Boundaries

Dumfries and Galloway Landscape Capacity Study

- DG1: Peninsula
- DG1a: Peninsula with Gorsey Knolls
- DG2: Coastal Flats
- DG4: Narrow Wooded River Valleys
- DG5: Intimate Pastoral Valley
- DG6: Lower Dale (Valley)
- DG7: Middle Dale (Valley)
- DG7a: Middle Dale with Hills
- DG8: Flooded Valley
- DG9: Upper Dale (Valley)
- DG10: Upland Glens
- DG13: Drumlin Pastures
- DG14: Coastal Plateau
- DG15: Flow Plateau
- DG16: Upland Fringe
- DG18: Foothills
- DG18a: Foothills with Forest
- DG19: Southern Uplands
- DG19a: Southern Uplands with Forest
- DG20: Coastal Granite Uplands
- DG21: Rugged Granite Upland
- DG21a: Rugged Granite Upland with Forest

NatureScot Landscape Character Assessment

- NS66: Agricultural Lowlands - Ayrshire
- NS69: Upland River Valleys - Ayrshire
- NS73: Upland Glen - Ayrshire
- NS74: Upland Basin - Ayrshire
- NS76: Foothills - Ayrshire
- NS78: Plateau Moorland - Ayrshire
- NS81: Southern Uplands - Ayrshire
- NS82: Southern Uplands with Forest - Ayrshire
- NS93: Southern Uplands with Scattered Forest - Borders
- NS94: Rolling Moorland
- NS95: Southern Uplands - Borders
- NS96: Southern Uplands with Forest - Borders
- NS113: Upland Valley with Pastoral Floor
- NS116: Upland Valley with Woodland
- NS117: Pastoral Upland Fringe Valley
- NS201: Plateau Farmland - Glasgow & Clyde Valley
- NS207: Upland River Valley - Glasgow & Clyde Valley
- NS208: Broad Valley Upland
- NS209: Upland Glen - Glasgow & Clyde Valley
- NS210: Undulating Farmland and Hills
- NS213: Plateau Moorlands - Glasgow & Clyde Valley
- NS217: Southern Uplands - Glasgow & Clyde Valley
- NS218: Rounded Landmark Hills

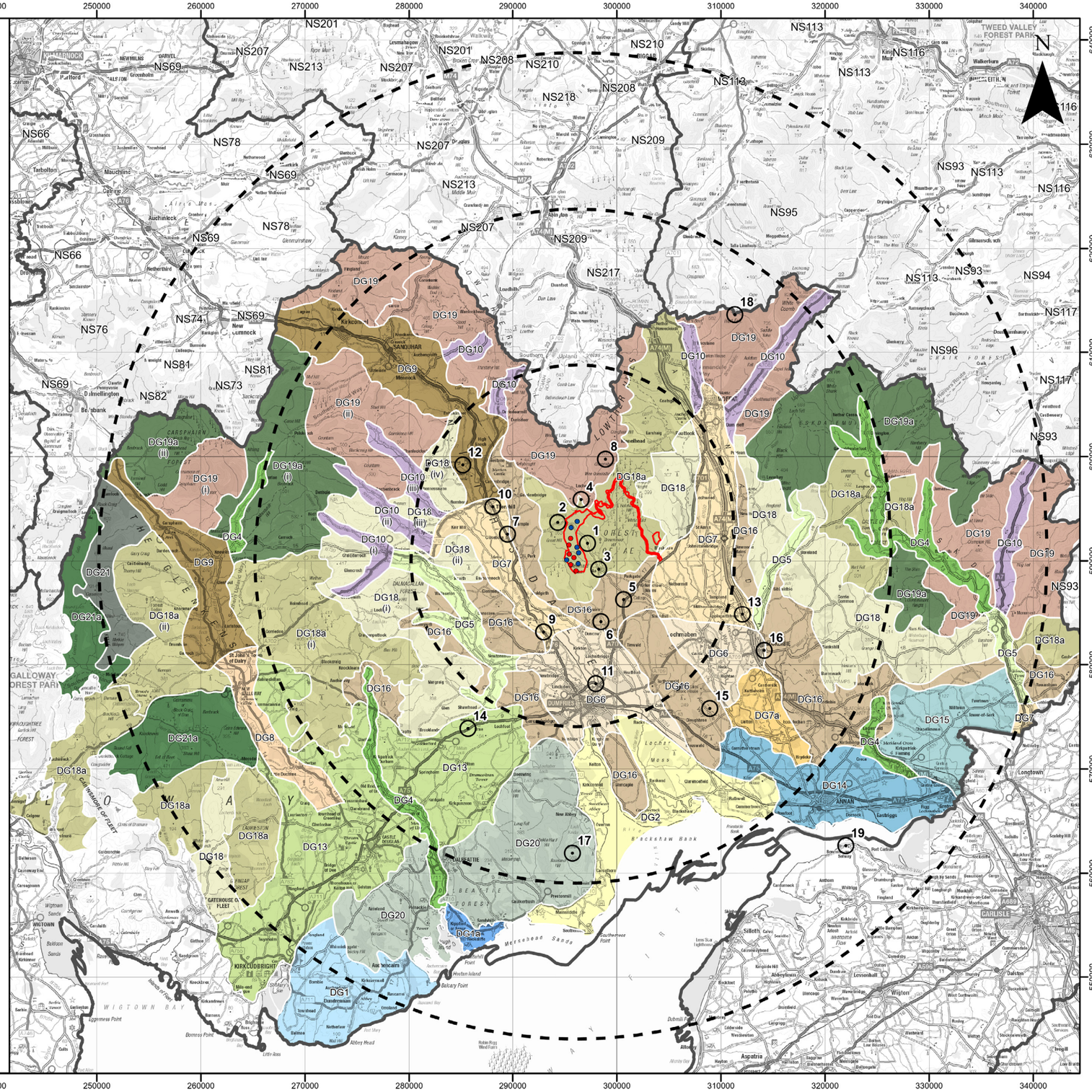

Rev	Date	By	Comment
3	04/12/24	MP	Final version
2	08/11/24	MP	Client Comments and updated app. boundary
1	21/10/24	MP	Client Comments

ScottishPower Renewables

1:425,000 Scale @ A3

0 12.5 25 Km

© Crown Copyright 2024. All rights reserved.
Ordnance Survey Licence 0100031673.

Harestanes West Windfarm
Figure 7.2
Landscape Character

Drg No	EIAR 7.2
Rev	3
Date	04/12/24
Figure	7.2

Datum: OSGB36
Projection: TM